

CORNER RECORD

Document Number

125-082-17

City of Novato County of Marin California

Brief Legal Description Lot 56 as shown in Book 11 of Maps at Page 73, Marin County Records

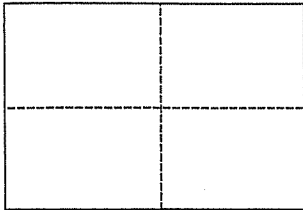

CORNER TYPE

**COORDINATES
(Optional)**

Government Corner	___	Control	___	North	_____
Meander	___	Property	X	East	_____
Rancho	___	Other	___	Zone	_____ Datum _____
Date of Survey	<u>01-30-08</u>			Elev.	_____

Corner _____ Left as found Found and tagged Established Reestablished Rebuilt

Identification and type of corner found: Evidence used to identify or procedure used to establish or reestablish the corner:

Found Standard Street Monuments in Roy Court as shown in Book 11 of Maps at Page 73

A description of the physical condition of the monument as found and as set or reset: _____

Set 6" wood ginnies on a 5' set back for fence construction. See attached exhibit.

SURVEYOR'S STATEMENT

This Corner Record was prepared by me or under my direction in conformance with the Land Surveyors' Act on 03-18-08

Signed [Signature] L.S. or R.C.E. Number L.S. 6330



COUNTY SURVEYOR'S STATEMENT

This Corner Record was received 4-21-2008

and examined and filed 5-8-2008

Signed [Signature] Title COUNTY SURVEYOR



County Surveyor's Comment _____

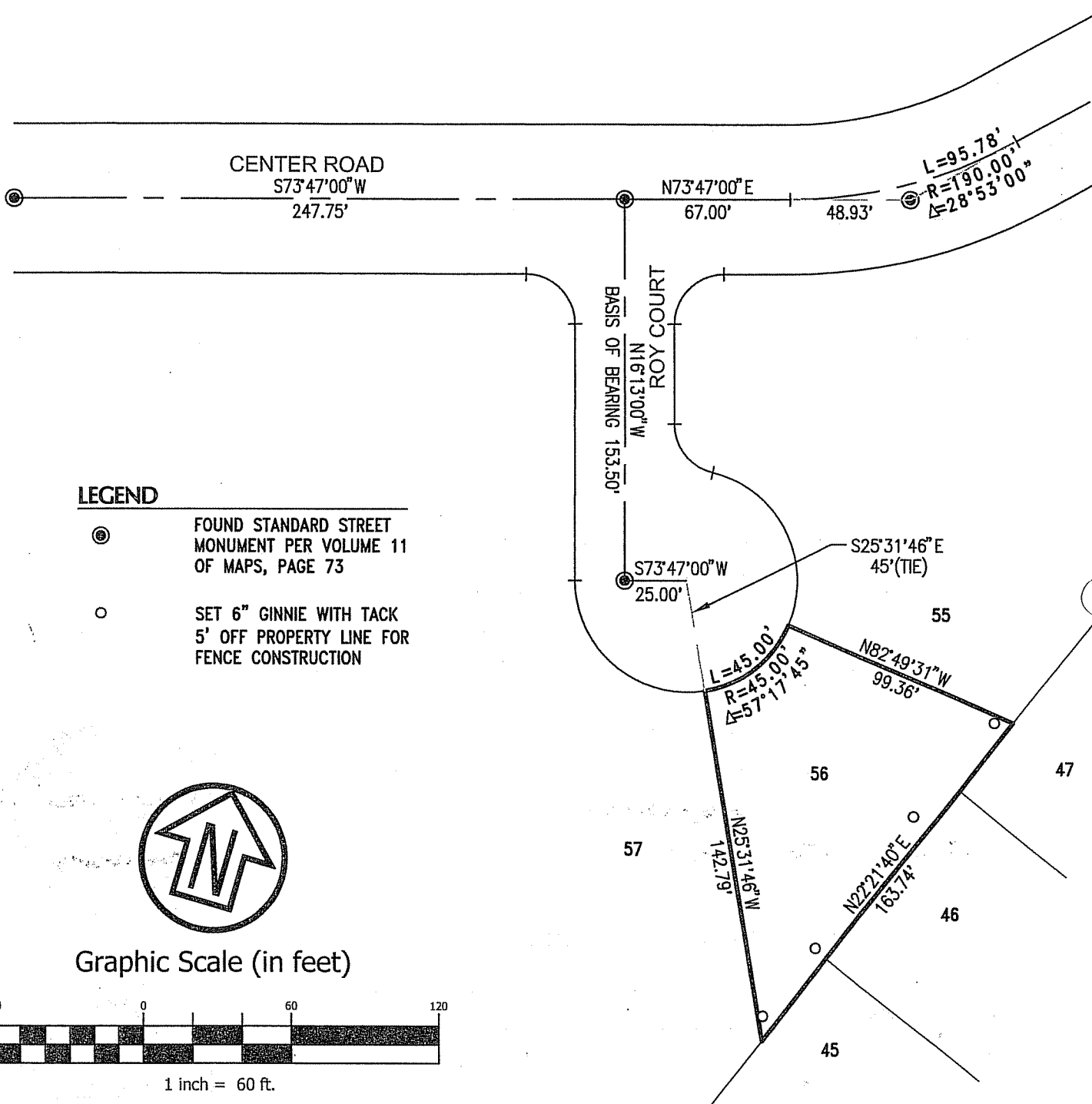

LEGEND

- ⊙ FOUND STANDARD STREET MONUMENT PER VOLUME 11 OF MAPS, PAGE 73
- SET 6" GINNY WITH TACK 5' OFF PROPERTY LINE FOR FENCE CONSTRUCTION

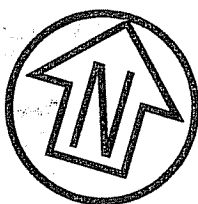

Graphic Scale (in feet)



1 inch = 60 ft.

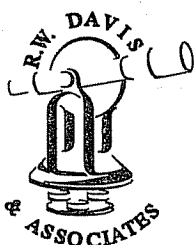

R.W. DAVIS & ASSOCIATES
LAND SURVEYORS

45 LEVERONI COURT
 Novato CA 94949
 L.S. 6330

Tel. (415) 883-9099
 Fax (415) 883-2016
 Email: RWD@CSWST2.COM

© 2007

APN: 100-251-14

Date: 03/18/08

Job No. 302-001

Scale: 1"=60'

LOT 56
VOLUME 13 OF MAPS, PAGE 37
MARIN COUNTY RECORDS

CORTE MEDERA MARIN COUNTY CALIFORNIA