

CORNER RECORD

Document Number A.P. # 121-300-16

City of NOVATO

County of MARIN, California

Brief Legal Description LOT 12 REBELO RANCH, UNIT II RM BK. 20 PG. 66

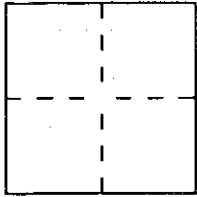

CORNER TYPE

Government Corner Control
 Meander Property
 Rancho Other
 Date of Survey _____

COORDINATES (Optional)

N. _____
 E. _____
 Zone _____ Datum _____
 Elev. _____

Corner — Left as found Found and tagged Established Reestablished Rebuilt

Identification and type of corner found: Evidence used to identify or procedure used to establish or reestablish the corner:
FOUND WELL MONUMENTS IN STREET AS DESCRIBED: Set point on lot line 11/12, as shown on map on reverse side.

A description of the physical condition of the monument as found and as set or reset: Set 5/8" Rebar & Plastic cap # RCE 18,200

SURVEYOR'S STATEMENT

This Corner Record was prepared by me or under my direction in conformance with the Land Surveyors' Act on October 8, 1996 19__.

Signed Douglas J. Matteson L.S. or R.C.E. Number RCE #18,200

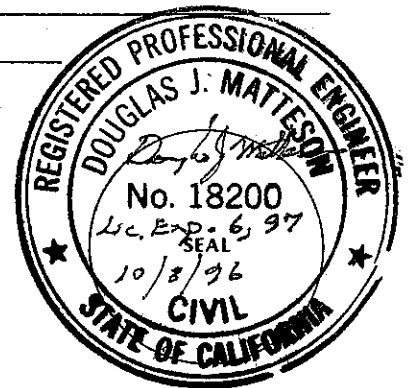

COUNTY SURVEYOR'S STATEMENT

This Corner Record was received October 11 1996 and examined and filed 10-15 1996

Signed [Signature] Title DES



County Surveyor's Comment _____

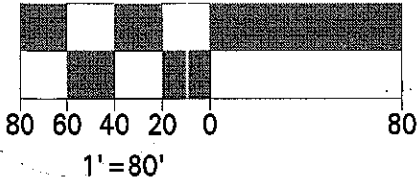

SURVEYORS STATEMENT
 THIS MAP CORRECTLY REPRESENTS A SURVEY
 MADE BY ME OR UNDER MY DIRECTION IN
 CONFORMANCE WITH THE REQUIREMENTS OF
 THE LAND SURVEYORS ACT AT THE
 REQUEST OF PAUL SOSNOWSKI
 IN NOVATO, CA.
 DOUGLAS J. MATTESON R.C.E. 18200
 LICENSE EXPIRES JUNE 1997

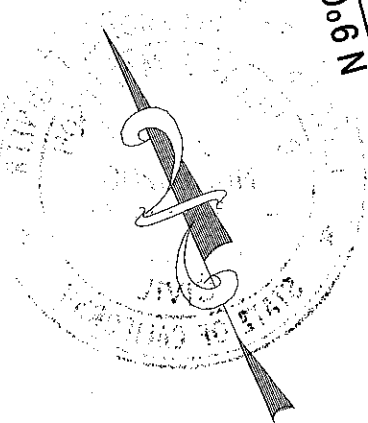
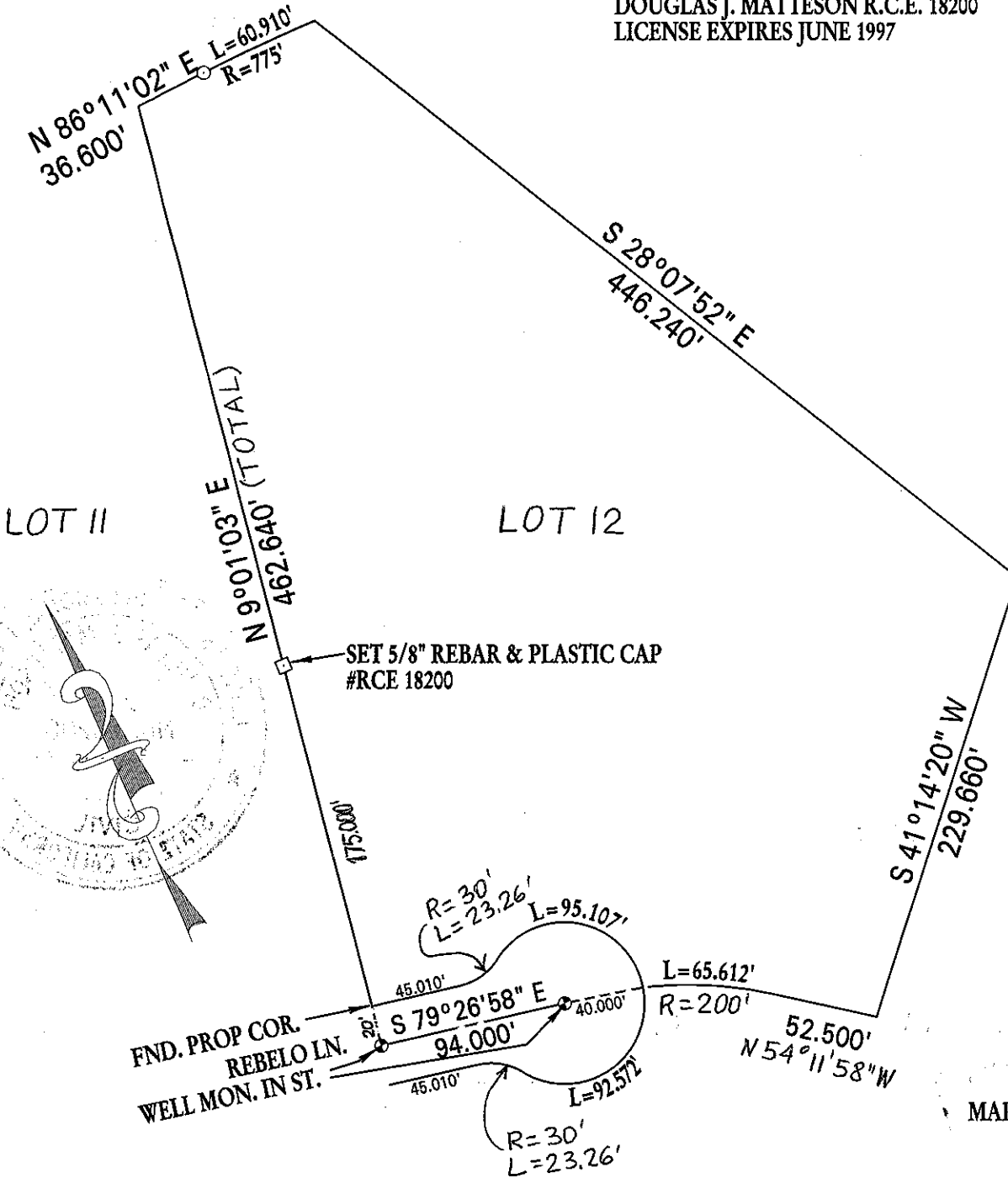

MAP OF THE LANDS
 OF
 SOSNOWSKI
 BEING
 LOT 12
 REBELO RANCH UNIT II
 R.M. BOOK 20, PAGE 66
 O.R. MARIN CO CA.