

**CORNER RECORD**

Document Number

121-260-37

City of

Nicasio

County of

Marin

California

Brief Legal Description

Parcel C as shown in Book 10 of Parcel Maps at Page 1

**CORNER TYPE**

**COORDINATES  
(Optional)**

Government Corner

Control

North

Meander

Property

East

Rancho

Other

Zone

Datum

Date of Survey

02-28-13

Elev.

Corner

Left as found

Found and tagged

Established

Reestablished

Rebuilt

Identification and type of corner found: Evidence used to identify or procedure used to establish or reestablish the corner:

Found 1/2" Iron Pipe Tagged L.S. 2798 PER 3 PM 55 and 10 PM 1, Held P.I. Monuments as shown on sketch for Basis Of Bearing. Ran

Record Bearing and Distance around Parcel C. Closed on Northwesterly P.I. Monument as shown on 3 PM 55 and Sketch.

A description of the physical condition of the monument as found and as set or reset:

Set Lath and 6" Ginnie on Property Line for Clearing and Grubbing Purposes.

**SURVEYOR'S STATEMENT**

This Corner Record was prepared by me or under my direction in conformance with the Land Surveyors' Act on March 31, 2013

Signed *R. Wayne Davis* L.S. or R.C.E. Number LS 6330

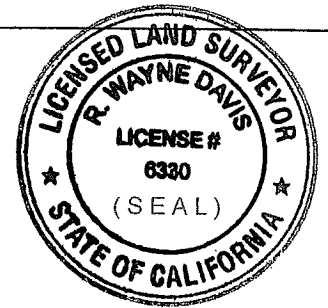

**COUNTY SURVEYOR'S STATEMENT**

This Corner Record was received APRIL 8, 2013

and examined and filed MAY 14, 2013

Signed *Richard G. Simonitch* Title DEPUTY CO. SURV.

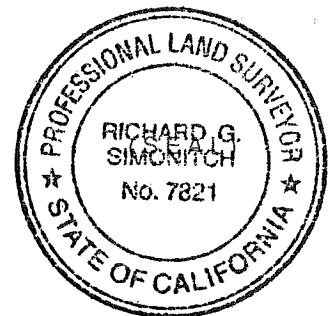

County Surveyor's Comment

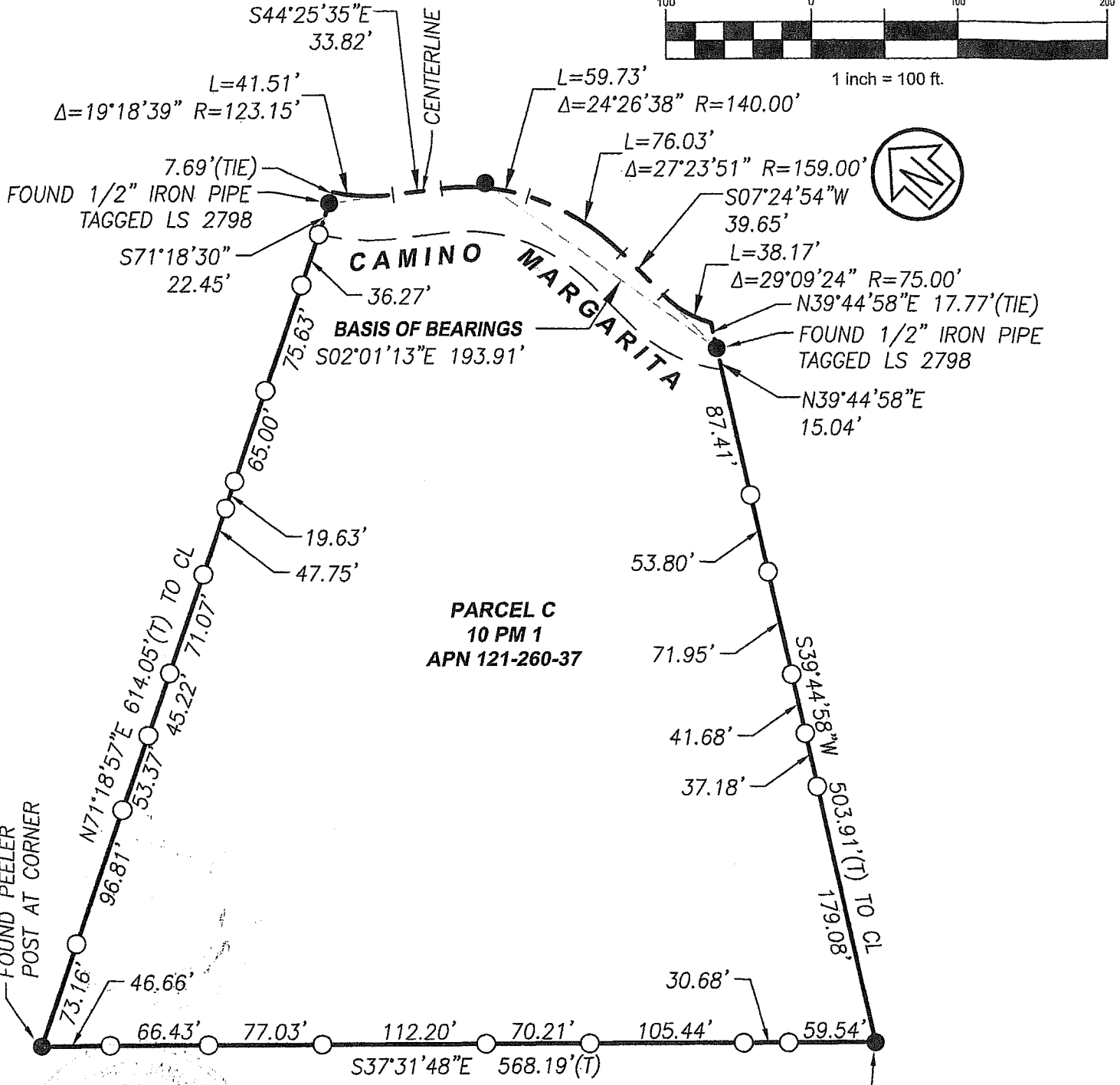

**PARCEL C**  
**10 PM 1**  
**APN 121-260-37**

**LEGEND**

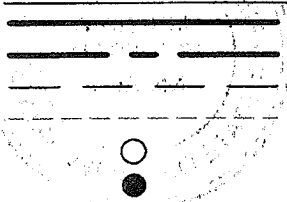

BOUNDARY LINE  
 CENTERLINE  
 RIGHT OF WAY  
 BOUNDARY TIES  
 SET GINNEY ON PROPERTY LINE  
 FOUND MONUMENT AS NOTED

FOUND 1/2" IRON PIPE TAGGED LS 2932 PER 10 PM 1



**R.W. DAVIS & ASSOCIATES**  
**LAND SURVEYORS**

45 Leveroni Court  
 Novato CA 94949  
 L.S. 6330

Tel. (415) 883-9099  
 Fax (415) 883-2106  
 Email: Rwdavis@rwdavis-survey.com

Rev. \_\_\_\_\_  
 Job No. 393-001

Date: 03/31/2013  
 Scale: 1" = 100'

**50 CAMINO MARGARITA**  
**CORNER RECORD**  
**APN 121-260-37**