

**CORNER RECORD**

Document Number 121-142-27

City of Unincorporated Area, County of Marin, State of California  
Brief Legal Description: Parcel 3 as shown on that certain map titled "Parcel Map, Lands of Raymond C. & Elyn Homs" recorded May 9, 1979 in Book 16 of Parcel Maps at Page 50, Marin County Records.

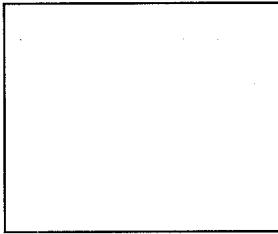

Corner Type

Coordinates (optional)

Government Corner  Control   
Meander  Property   
Rancho  Other   
Date of Survey: October 17 & 27, 2014

N.  
E.  
Zone \_\_\_\_\_ Datum  
Elev.

Corner - Left as found  Found and tagged  Established  Reestablished  Rebuilt

**Identification and type of corner found; Evidence used to identify or procedure used to establish or re-establish the corner:** Found 1/2" Iron Pipe, LS 4206, marking the southeastern corner of Parcel 3 as shown on said 16 PM 50, and found a 3/4" Iron Pipe, RCE 9788, per 16 PM 50. Found 1/2" Iron Pipe, Not Tag, not of record, and accepted as the as the northerly extension of the easternmost line of Parcel 3. Found 3/4" Iron Pipe, LS 3775, not of record, within 0.3' of the record corner per 16 PM 50 and accepted as corner of Parcel 3. Held record bearings per 16 PM 50.

**A description of the physical condition of the monument as found and as set or reset:**

This Corner Record is for the purpose of monumenting corners on the easterly lines of Parcel 3 as shown on said 16 PM 50. Corners had previously not been monumented or were not monumented of record. All pipes set are 3/4" Iron Pipe, PLS 7901, 0.2' +/- above ground surface. Found 3/4" Iron Pipe, LS 3775, accepted as corner, is flush with ground surface.

SURVEYOR'S STATEMENT

This Corner Record was prepared by me or under my direction in conformity with the Land Surveyor's Act on December 23, 2014 at the request of John Deng

Signed Aaron R. Smith 3/31/15  
Aaron R. Smith, PLS 7901, my license expires 12/31/15

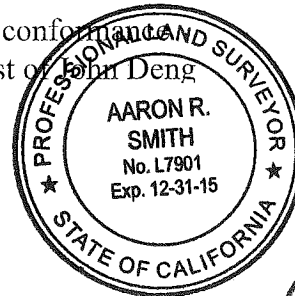

COUNTY SURVEYOR'S STATEMENT

This Corner Record was received APRIL 2, \_\_\_\_\_, 2015 and examined and filed MAY 1, \_\_\_\_\_, 2015.

Signed Richard G. Simonitch Title DEPUTY

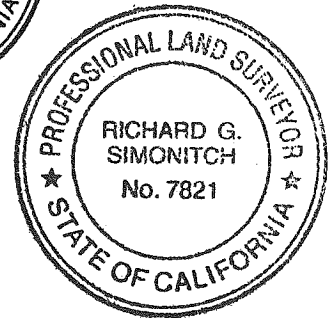

County Surveyor's Comment: \_\_\_\_\_  
\_\_\_\_\_  
\_\_\_\_\_

Found 3/4" Iron Pipe, RCE 9788  
Per 16 PM 50



**Legend:**

- Found Iron Pipe, as noted
- Set 3/4" Iron Pipe, PLS 7901
- ( ) Record Data
- Calc Calculated Data
- Meas Measured Data
- PM Parcel Map

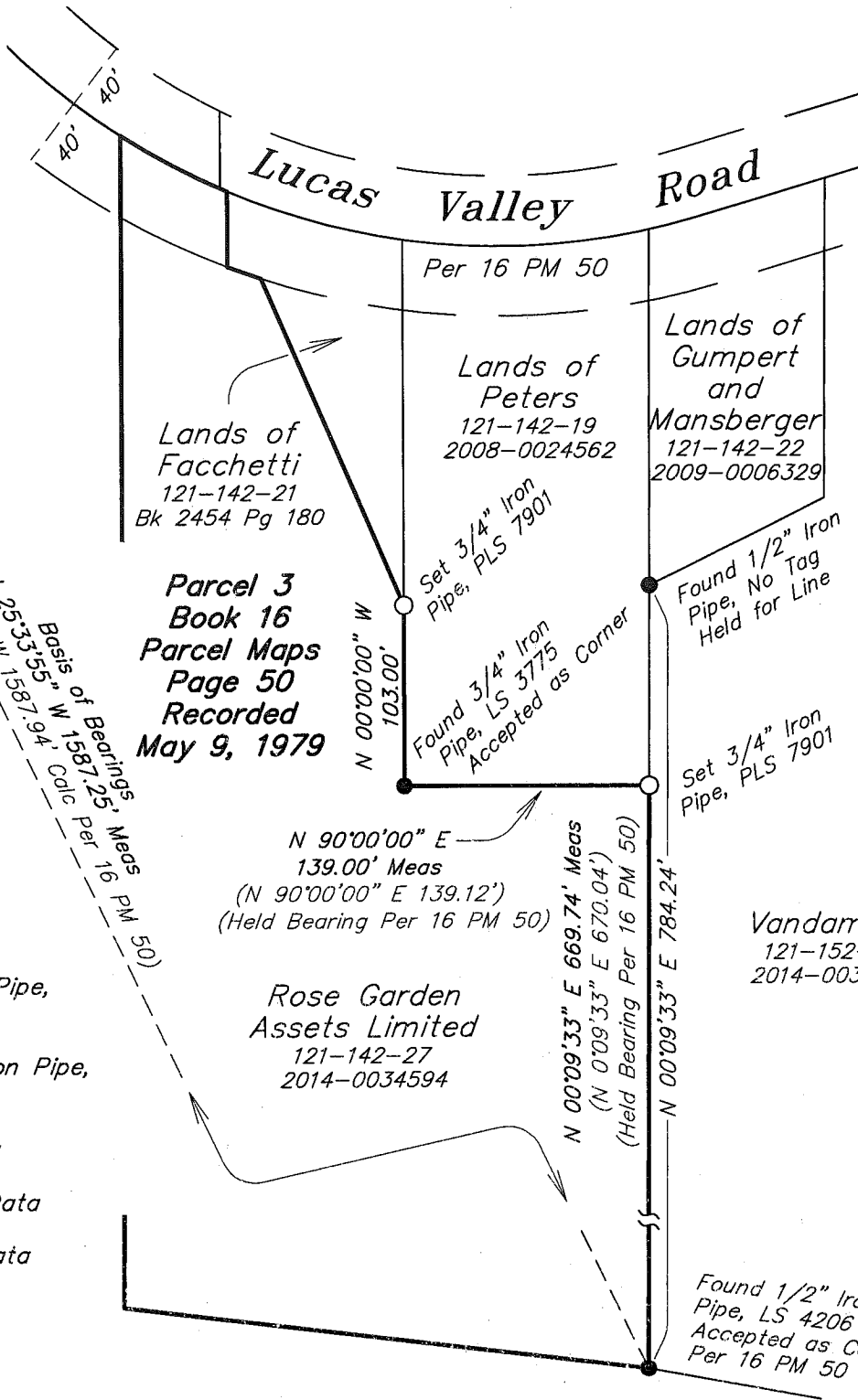

March 31, 2015  
Date:

Aaron R. Smith  
Aaron R. Smith, PLS 7901  
my license expires 12/31/15

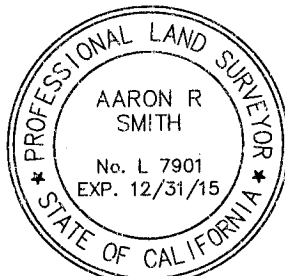

**Corner Record**  
adobe associates, inc.  
civil engineering | land surveying | wastewater  
1220 N. Dutton, Ave., Santa Rosa, Ca. 95401  
P (707) 541-2300; F (707) 541-2301

Job No. 14223

APN 121-142-27

December 23, 2014