



JERRICO ASSOCIATES

SUITE 27
77 MARK DRIVE
SAN RAFAEL, CA 94903

7438

CORNER RECORD

Document Number 119-060-02

City of Millerton Point County of Marin, California

Brief Legal Description 1998-0085037, 7 PM 91 & 24 PM 72

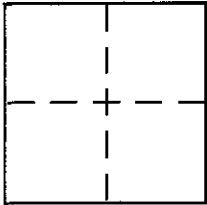

CORNER TYPE

Government Corner Control
 Meander Property
 Rancho Other
 Date of Survey August 29, 2001

COORDINATES (Optional)

N. _____
 E. _____
 Zone _____ NAD27 NAD83
 NAD83 Epoch _____
 Elev. _____
 Vert. Datum: NGVD29 NAVD88
 Meas. Units: Metric Imperial

Corner - Left as found Found and tagged Established Reestablished Rebuilt

Identification and type of corner found: Evidence used to identify or procedure used to establish or reestablish the corner:
Found 3/4" IP and tag(illegible) per 7 PM 91 and 24 PM 72

A description of the physical condition of the monument as found and as set or reset: Nothing was set.

SURVEYOR'S STATEMENT

This Corner Record was prepared by me or under my direction in conformance with the Land Surveyor's Act on August 29 2001

Signed [Signature] P.L.S or R.C.E. No. LS 3887

COUNTY SURVEYOR'S STATEMENT

This Corner Record was received SEPTEMBER 19, 2001

and examined and filed SEPTEMBER 21, 2001

Signed [Signature] P.L.S or R.C.E. No. 7128

Title DEPUTY

County Surveyor's Comment _____

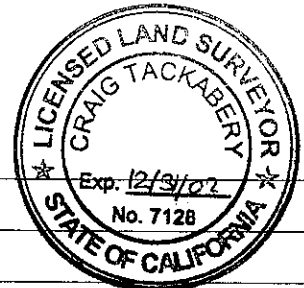
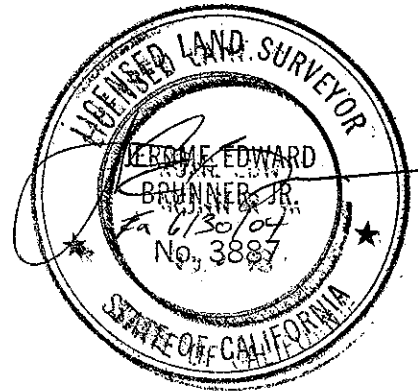

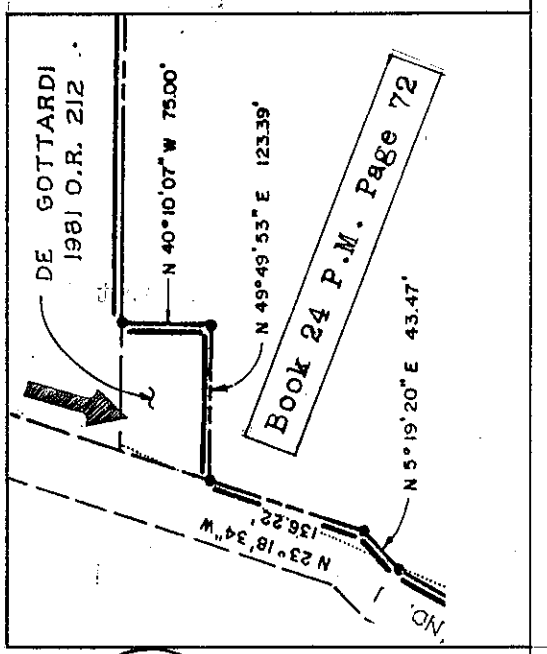
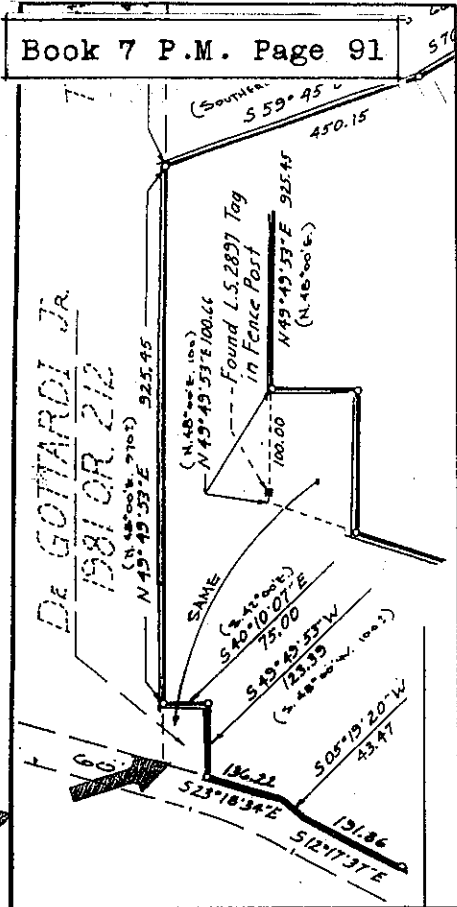
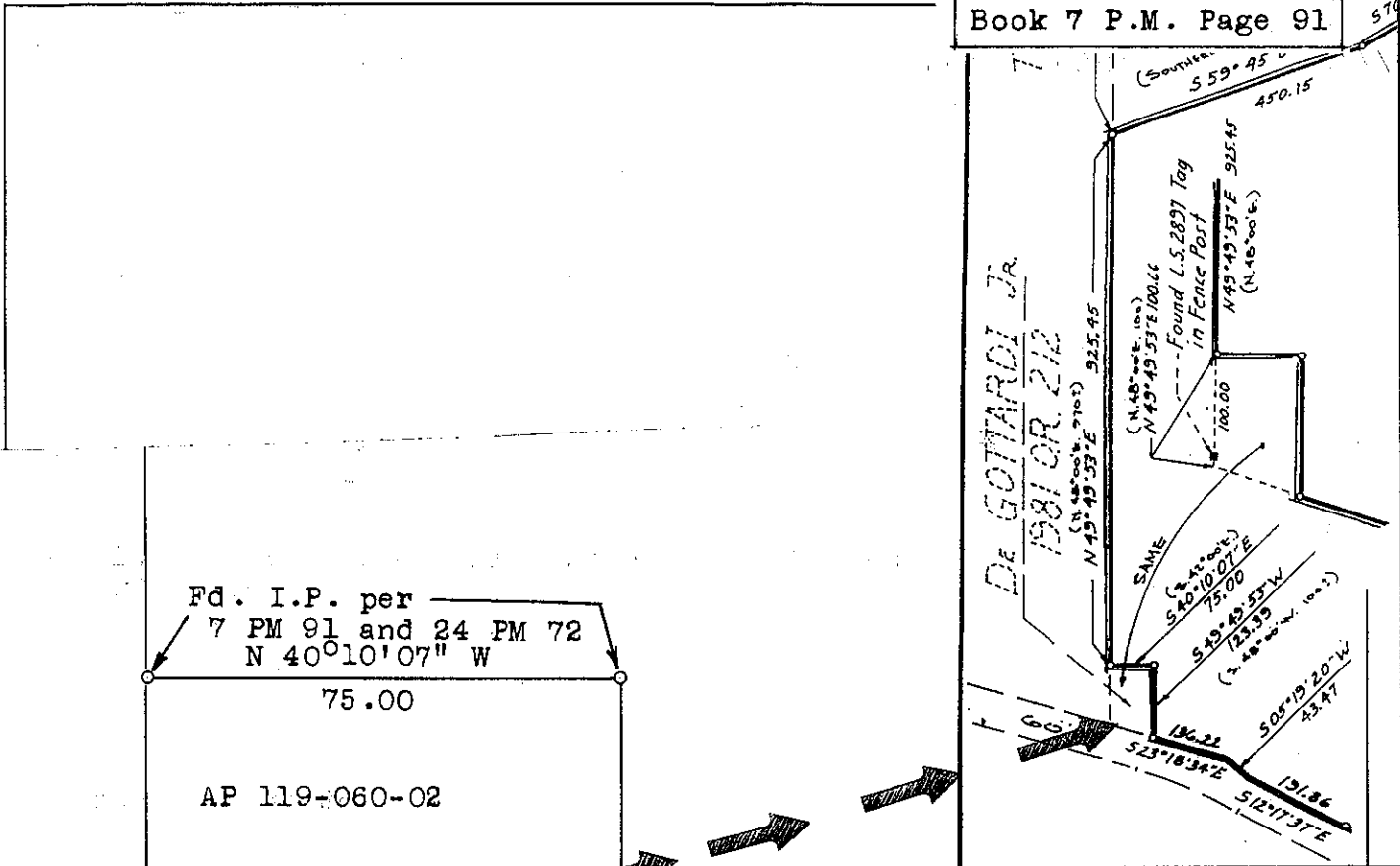

Fd. I.P. per
7 PM 91 and 24 PM 72
N 40°10'07" W

75.00

AP 119-060-02

DeGottardi Jr
1998 Revocable
Trust

98-0085037

S 49°49'53" W

100.00

N 49°49'53" E

123.39

78.37

S 23°18'34" E

Fd. tag
LS 2897 on Fc.
post/disturbed (post leans)
STATE ROUTE No. 1

Fd. I.P. per
7 PM 91 and
24 PM 72

