

CORNER RECORD



JERRICO ASSOCIATES
SUITE 27
77 MARK DRIVE
SAN RAFAEL, CA 94903

7365-A

Document Number 112-350-03

City of Inverness County of Marin, California

Brief Legal Description Lands of Munger 90-28034

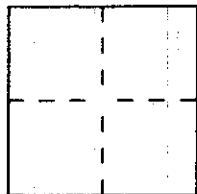

CORNER TYPE

COORDINATES (Optional)

Government Corner Control
Meander Property
Rancho Other
Date of Survey May 14, 1999

N. _____
E. _____
Zone _____ Datum _____
Elev. _____

Corner — Left as found Found and tagged Established Reestablished Rebuilt

Identification and type of corner found: Evidence used to identify or procedure used to establish or reestablish the corner:

(A) (B) see map in back.

A description of the physical condition of the monument as found and as set or reset: _____

- (A) Found old hub, set rebar and cap (replacement).
- (B) Found remains of old hub, set rebar and cap LS 3887 (replace'mt).
- (C) (E) Set nail in tree.
- (D) Set hub and tack.

SURVEYOR'S STATEMENT

This Corner Record was prepared by me or under my direction in conformance with the Land Surveyors' Act on May 14, 1999.

Signed [Signature] L.S. or R.C.E. Number LS 3887

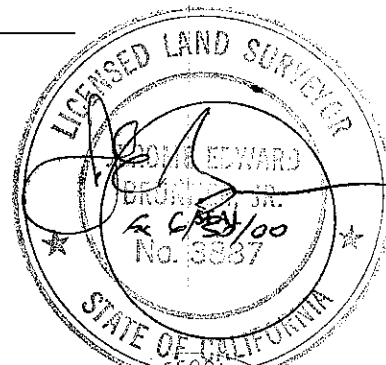

COUNTY SURVEYOR'S STATEMENT

This Corner Record was received June 30, 1999 and examined and filed July 1, 1999.

Signed [Signature] Title Deputy



County Surveyor's Comment _____

LEGEND

- DENOTES SET 3/4" I.O.I.P. & PLUS
- DENOTES APPROX. LOCATION OF KEATLY RIDGE LINE (33-DB)
- ~~~~~ DENOTES LOCATION OF EXISTING GRADED ROAD.
- O.J.W DENOTES ORLESBY, JACOBS & WICKHAM, A PREVIOUS ENGINEERING FIRM, WHOSE RECORDS ARE ON FILE WITH "ENGINEERING FIELD SERVICES SAN RAFAEL, CALIFORNIA."
- (R) DENOTES BEARING IS RADIA
- OR DENOTES OFFICIAL RECORD.
- DENOTES SET 2 1/2" HUB & CROSS HAIR

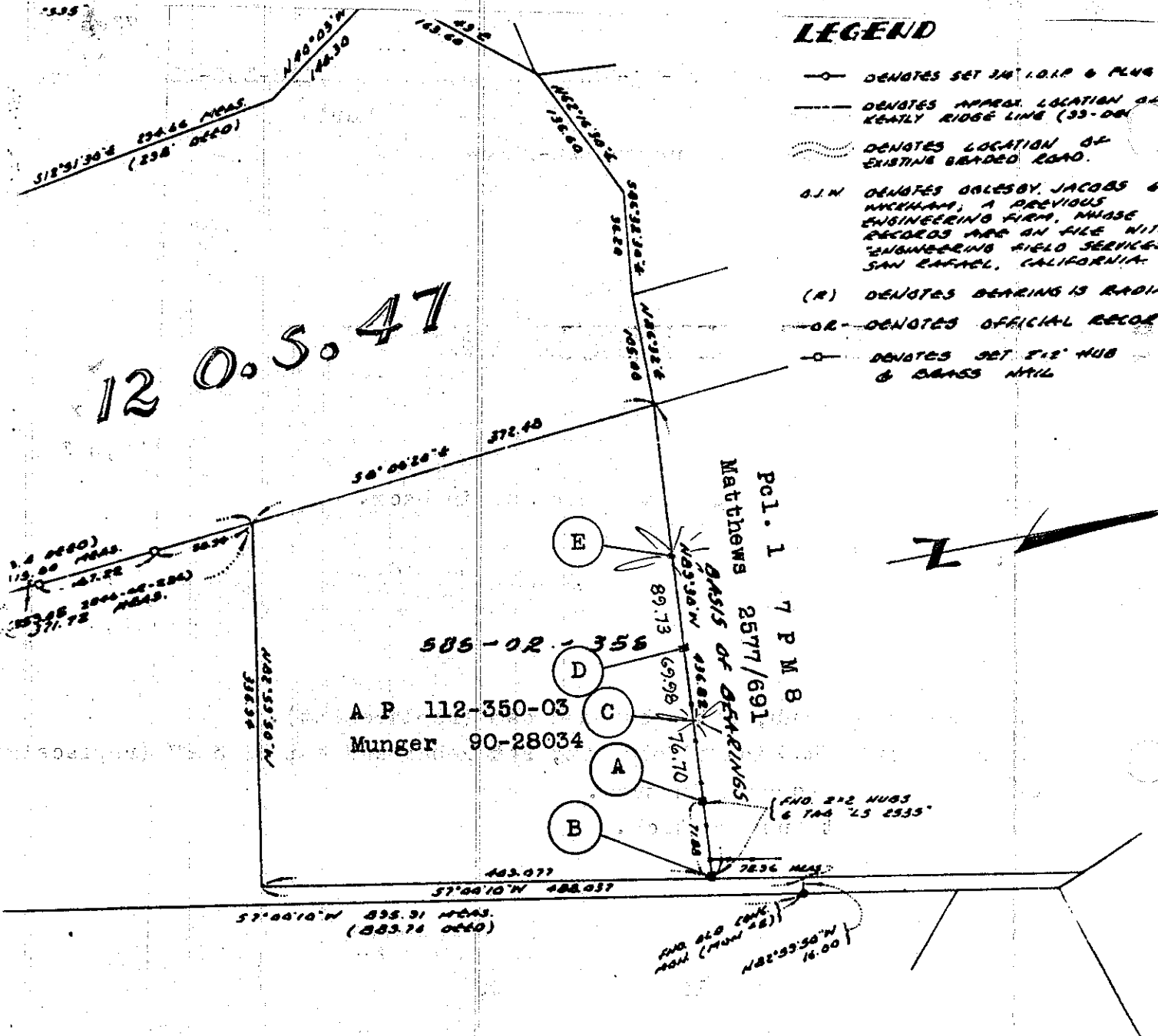

EJ. CONNER
3-OR-234

RECORD OF SURVEY

LANDS OF J.C. WRIGHT ET. UX. DESCRIBED IN BOOK 2702, MARIN COUNTY OFFICIAL RECORDS, AT PAGE 237

BASIS OF BEARINGS

BASIS OF BEARING IS NORTH 89°30' WEST BETWEEN FOUND 2x2 HUBS WITH TAGS LS 2535 FOR EUGENE LOCKTON SURVEY NE 6411

MARIN COUNTY VICINITY OF INVERNESS CALIFORNIA

Prepared By
LOCKTON - GRIPPI & ASSOCIATES
San Rafael California