

**CORNER RECORD**

Document Number 112-283-08

Inverness County of Marin, California

Brief Legal Description Lands of Sherman shown in 11 O.S. 30 and 11 O.S. 38

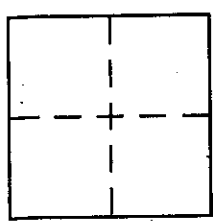

**CORNER TYPE**

Government Corner  Control   
 Meander  Property   
 Rancho  Other   
 Date of Survey March 19, 2004

**COORDINATES (Optional)**

N. \_\_\_\_\_  
 E. \_\_\_\_\_  
 Zone \_\_\_\_\_ NAD27  NAD83   
 NAD83 Epoch \_\_\_\_\_  
 Elev. \_\_\_\_\_  
 Vert. Datum: NGVD29  NAVD88   
 Meas. Units: Metric  Imperial

Corner - Left as found  Found and tagged  Established  Reestablished  Rebuilt

Identification and type of corner found: Evidence used to identify or procedure used to establish or reestablish the corner:  
Found standard subdivision monuments at center-line of Highland Way as shown in 11 OS 30 and 38

A description of the physical condition of the monument as found and as set or reset: (A) Set hub and tag LS 3887  
(B) (L) SET REBAR/cap LS 3887  
(O) (C) (D) (E) (F) (G) (H) (I) (J) (K) Set plastic 1" pipe and plug LS 3887.  
(M) Set nail & tag LS 3887 in tree. (N) Found 1" iron pipe & tag RCE 11181

**SURVEYOR'S STATEMENT**

This Corner Record was prepared by me or under my direction in conformance with the Land Surveyor's Act on March 19, 2004

Signed [Signature] P.L.S or R.C.E. No. LS 3887

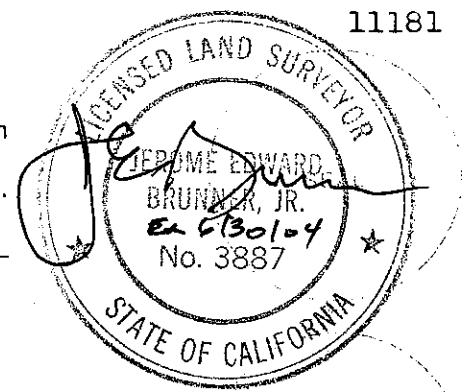

**COUNTY SURVEYOR'S STATEMENT**

This Corner Record was received MARCH 25, 2004

and examined and filed APRIL 8, 2004

Signed [Signature] P.L.S or R.C.E. No. 7128

Title COUNTY SURVEYOR

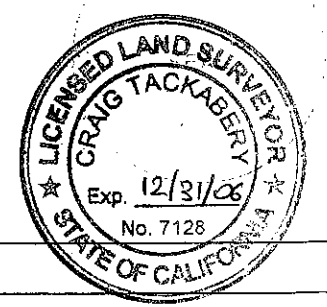

County Surveyor's Comment \_\_\_\_\_

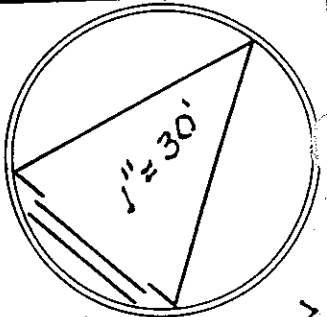

NOTE ON POINTS SET:—  
 O P/P = SET 1" PLASTIC PIPE & PLUG LS 3887.  
 X R/C SET #5 REBAR & CAP LS 3887.  
 B H/T SET HUR & TAG LS 3887.  $\Delta = 52' 18" 20"$

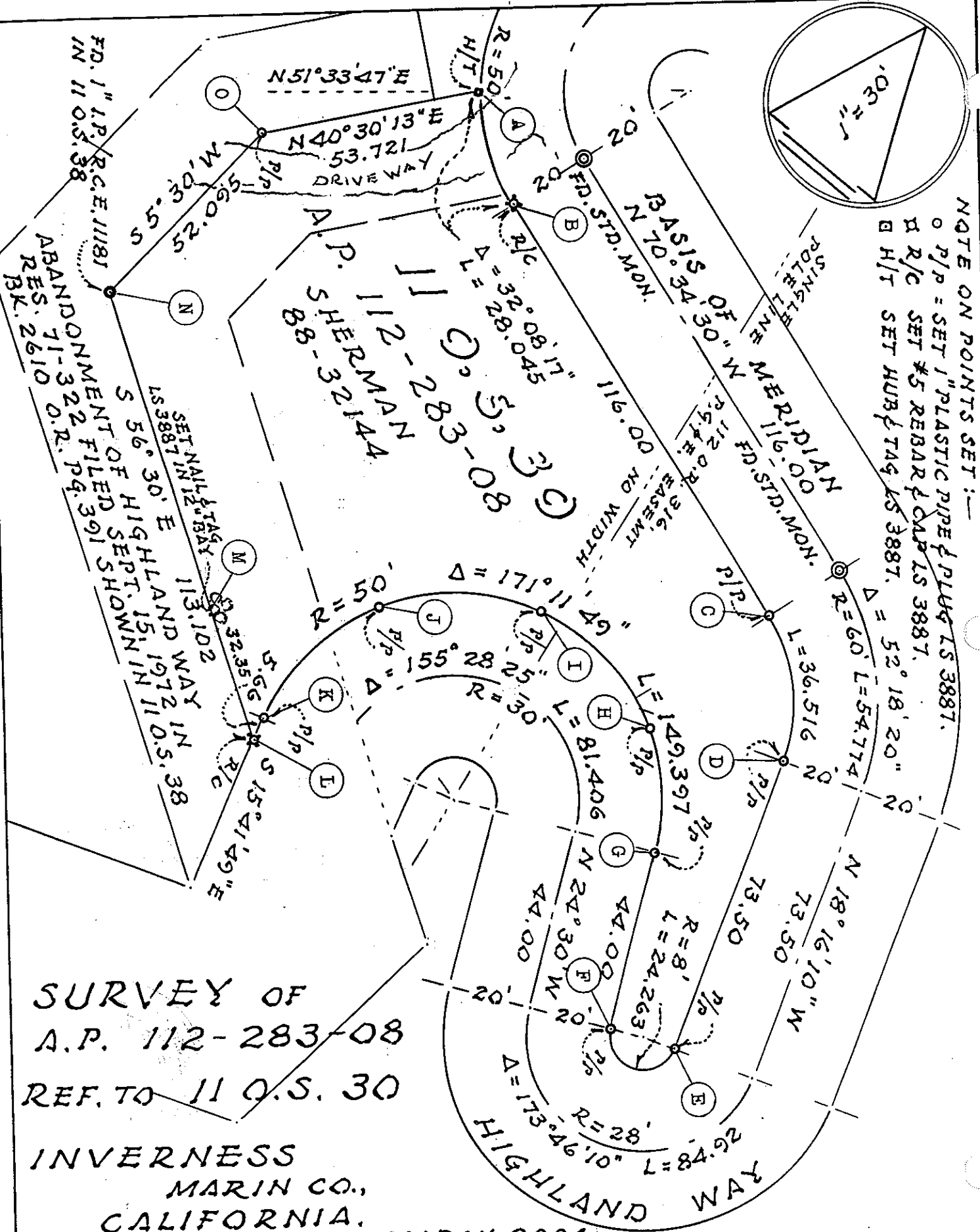

SURVEY OF  
 A.P. 112-283-08  
 REF. TO 11 O.S. 30

INVERNESS  
 MARIN CO.,  
 CALIFORNIA.

MARCH 2004

JERRICO ASSOCIATES 77 MARK DR., SAN RAFAEL, CA.