

CORNER RECORD

COUNTY OF MARIN T. _____ R. _____ MERIDIAN _____ CALIFORNIA
CORNER TYPE: GOVT. CORNER MEANDER RANCHO CONTROL OTHER Parcel 2, Bk 3 PM, Pg 13
CORNER IDENTIFICATION - DATE OF VISIT 19 JULY 1992

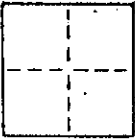

CORNER - LEFT AS FOUND FOUND AND TAGGED REESTABLISHED OBLITERATED CORNER REBUILT

PHYSICAL DESCRIPTION OF CORNER FOUND, EVIDENCE AND METHOD USED TO IDENTIFY OR REESTABLISH

Found 8" Spike In Old Stump (Said To Be Hub & Tag Per 3 PM 13) As Shown. Set 3/4" X 1/8" Iron Pipe And Brass Tag RCE 17,486 On The Southeasterly Corner And The Most Easterly Corner Of Parcel 2 In The Position Shown On That "Parcel Map Division Of The Lands Of Robert P. Cannon" Filed In Book 3 Of Parcel Maps @ Page 13, Marin County Records.

PHYSICAL DESCRIPTION OF MONUMENTS REBUILT OR PERPETUATED

As Shown Hereon.

INVERNESS

CALIFORNIA COORDINATE SYSTEM ORDER: FIRST SECOND THIRD
STATIONS USED: NGS (USC & GS) STATE COUNTY OTHER STATION _____ STATION _____
ZONE _____ ELEVATION _____ NORTHINGS (Y) _____ EASTINGS (X) _____

SKETCH: (Include reference tie or witness points, remarks and topo of area)

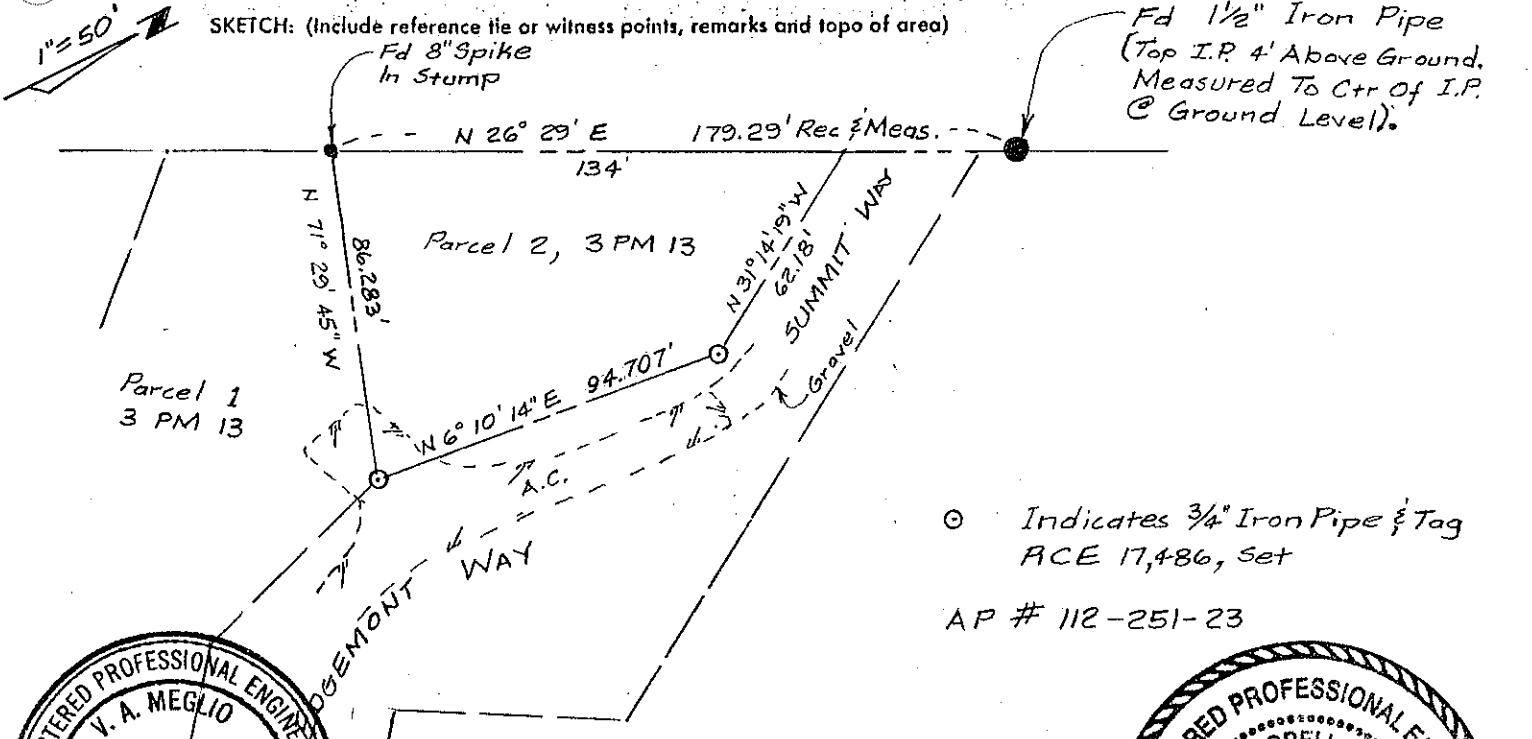

Indicates 3/4" Iron Pipe & Tag RCE 17,486, Set

AP # 112-251-23

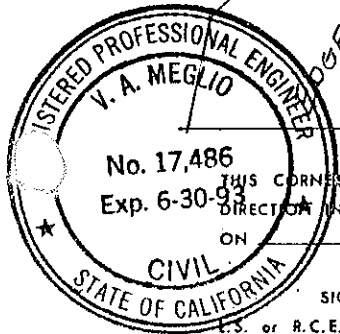

SURVEYOR'S CERTIFICATE

THIS CORNER RECORD WAS PREPARED BY ME OR UNDER MY DIRECTION IN CONFORMANCE WITH THE LAND SURVEYORS ACT ON

19 July 19 92

SIGNED: V.A. Meglio
C.S. or R.C.E. No.: RCE 17486

SEAL

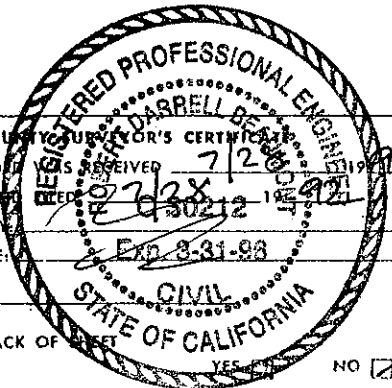

COUNTY SURVEYOR'S CERTIFICATE
THE CORNER RECORD WAS RECEIVED 7/20/92 AND EXAMINED AND DEEDED 7/22/92 BY 17486

DOCUMENT No. _____

STATEMENT ON BACK OF SHEET YES NO