



FERRICO ASSOCIATES
 SUITE 27
 77 MARK DRIVE
 SAN RAFAEL, CA 94903

A.P. # 112-144-07 & 08 6638

CORNER RECORD

1/7

COUNTY OF Marin T. _____ R. _____ MERIDIAN CALIFORNIA
 CORNER TYPE: GOVT. CORNER MEANDER RANCHO CONTROL OTHER
 CORNER IDENTIFICATION — DATE OF VISIT _____ 19____

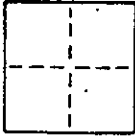

CORNER — LEFT AS FOUND FOUND AND TAGGED REESTABLISHED OBLITERATED CORNER REBUILT

PHYSICAL DESCRIPTION OF CORNER FOUND; EVIDENCE AND METHOD USED TO IDENTIFY OR REESTABLISH

Found Rail Road Spike per. County Map.
 Found Nail set by County, shiner now gone.

Lot 1 & 2, Block 11, Map of Inverness, 1 R.M. 80

PHYSICAL DESCRIPTION OF MONUMENTS REBUILT OR PERPETUATED

Found remains of 4"x4" (deteriorated).
 Set rebar and cap L.S. 3887

CALIFORNIA COORDINATE SYSTEM ORDER: FIRST SECOND THIRD
 STATIONS USED: NGS (USC & GS) STATE COUNTY OTHER STATION _____ STATION _____
 ZONE _____ ELEVATION _____ NORTHINGS (Y) _____ EASTINGS (X) _____

SKETCH: (Include reference tie or witness points, remarks and topo of area)

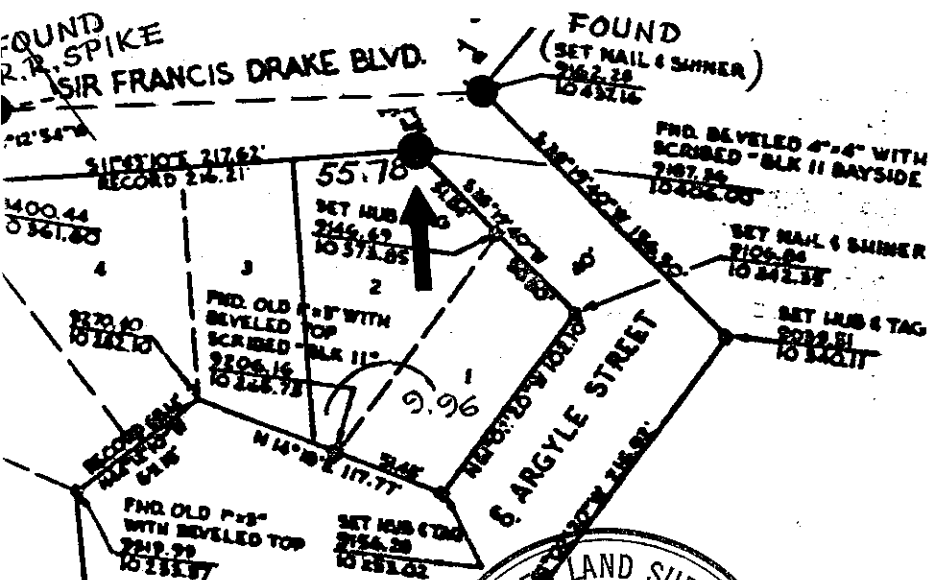

COUNTY OF MARIN			
DEPARTMENT OF PUBLIC WORKS			
RIGHT OF WAY SURVEY			
ARGYLE STREET, INVERNESS			
PREP BY D. THOMAS	CHECKED C. HARRIS	DATE 9-9-86	FILE NO 67.3

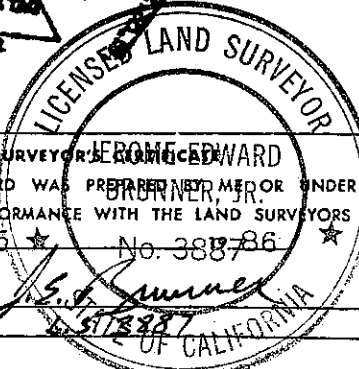

THIS CORNER RECORD WAS PREPARED BY ME OR UNDER MY DIRECTION IN CONFORMANCE WITH THE LAND SURVEYORS ACT ON Sept. 5 No. 388786

SIGNED: J.E. Barringer, Jr.
 L.S. or R.C.E. No. 513887



REGISTERED PROFESSIONAL SURVEYOR'S CERTIFICATE
 THE CORNER RECORD WAS RECEIVED 9-9 1986
 AND FILED 9-15 1986
 BY: Charles E. Murphy
 CIVIL ENGINEER
 DEPUTY COUNTY SURVEYOR

STATEMENT ON BACK OF SHEET



JERRICO ASSOCIATES
 SUITE 27
 77 MARK DRIVE
 SAN RAFAEL, CA 94903

112-144-07 & 08 6638

CORNER RECORD

2/7

COUNTY OF Marin T. _____ R. _____ MERIDIAN _____ CALIFORNIA
 CORNER TYPE: GOVT. CORNER MEANDER RANCHO CONTROL OTHER
 CORNER IDENTIFICATION — DATE OF VISIT _____ 19____

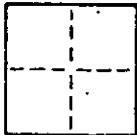

CORNER — LEFT AS FOUND FOUND AND TAGGED REESTABLISHED OBLITERATED CORNER REBUILT

PHYSICAL DESCRIPTION OF CORNER FOUND; EVIDENCE AND METHOD USED TO IDENTIFY OR REESTABLISH

Lot 1 & 2, Block 11, Map of Inverness, 1 R.M. 80

PHYSICAL DESCRIPTION OF MONUMENTS REBUILT OR PERPETUATED

Set re-bar and cap L.S. 3887

CALIFORNIA COORDINATE SYSTEM ORDER: FIRST SECOND THIRD
 STATIONS USED: NGS (USC & GS) STATE COUNTY OTHER STATION _____ STATION _____
 ZONE _____ ELEVATION _____ NORTHINGS (T) _____ EASTINGS (X) _____

SKETCH: (Include reference tie or witness points, remarks and topo of area)

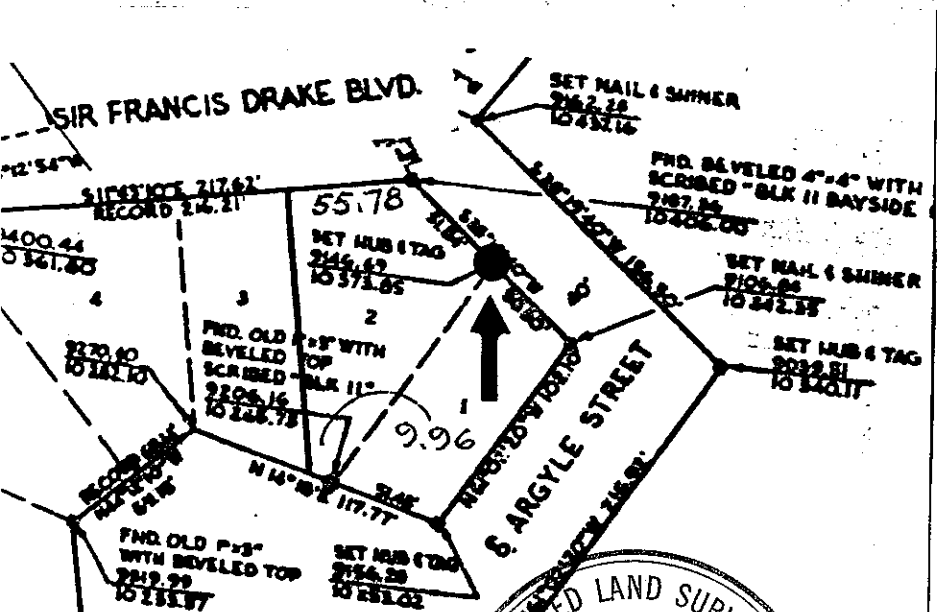

COUNTY OF MARIN
 DEPARTMENT OF PUBLIC WORKS
 RIGHT OF WAY SURVEY
 ARGYLE STREET, INVERNESS

PREPARED BY: D. THOMAS
 CHECKED BY: J. S. [Signature]
 APPROVED BY: [Signature]
 DIRECTOR OF PUBLIC WORKS
 FILE NO. 67-3

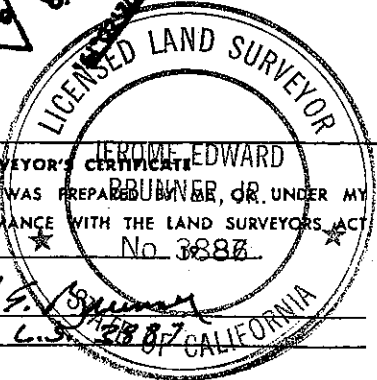

THIS CORNER RECORD WAS PREPARED BY JEROME EDWARD BUBNER, JR. UNDER MY DIRECTION IN CONFORMANCE WITH THE LAND SURVEYORS ACT ON Sept. 5 No. 3887

SIGNED: [Signature]
 L.S. or R.C.E. No. 67-3887 CALIFORNIA

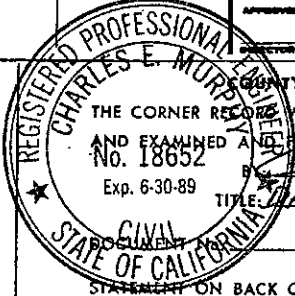

THE CORNER RECORD WAS RECEIVED 9-9- 1986
 AND EXAMINED AND FILED 9-15 1986
 No. 18632
 Exp. 6-30-89
 TITLE: Deputy County Surveyor

STATEMENT ON BACK OF SHEET



FERRICO ASSOCIATES
 SUITE 27
 77 MARK DRIVE
 SAN RAFAEL, CA 94903

112-144-07 & 08 6638

CORNER RECORD

3/7

COUNTY OF Marin T. _____ R. _____ MERIDIAN _____ CALIFORNIA
 CORNER TYPE: GOV'T. CORNER MEANDER RANCHO CONTROL OTHER
 CORNER IDENTIFICATION — DATE OF VISIT _____ 19____

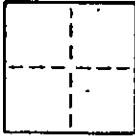

CORNER — LEFT AS FOUND FOUND AND TAGGED REESTABLISHED OBLITERATED CORNER REBUILT

PHYSICAL DESCRIPTION OF CORNER FOUND; EVIDENCE AND METHOD USED TO IDENTIFY OR REESTABLISH

Lot 1 & 2, Block 11, Map of Inverness, 1 R.M. 80

PHYSICAL DESCRIPTION OF MONUMENTS REBUILT OR PERPETUATED

Set steel bar in pavement.

CALIFORNIA COORDINATE SYSTEM ORDER: FIRST SECOND THIRD
 STATIONS USED: NGS (USC & GS) STATE COUNTY OTHER STATION _____ STATION _____
 ZONE _____ ELEVATION _____ NORTHINGS (Y) _____ EASTINGS (X) _____

SKETCH: (Include reference tie or witness points, remarks and topo of area)

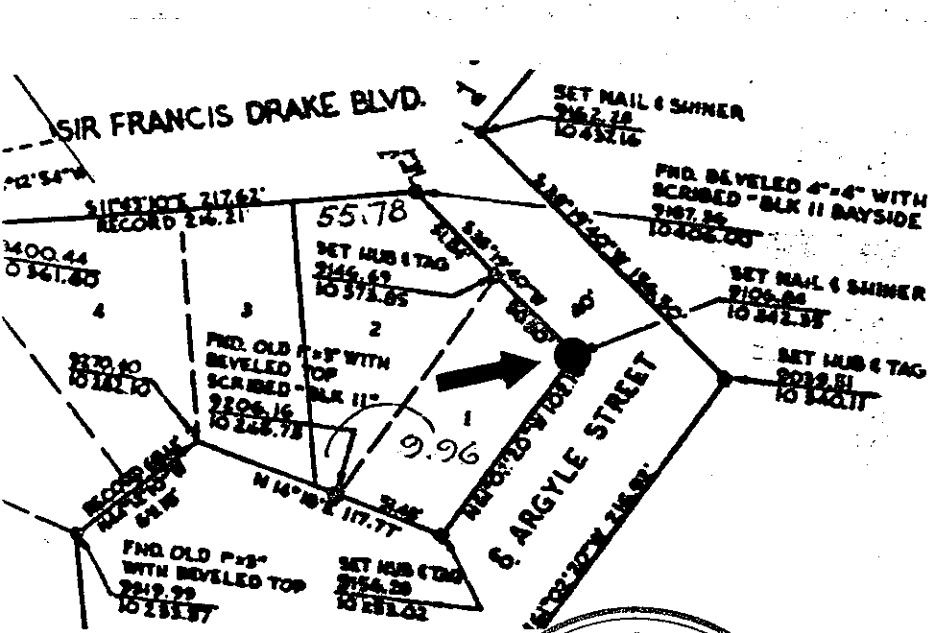

COUNTY OF MARIN			
DEPARTMENT OF PUBLIC WORKS			
RIGHT OF WAY SURVEY			
ARGYLE STREET, INVERNESS			
PREP. BY D. THOMAS	CHECKED D. THOMAS	DATE 9-9-86	FILE NO. 67-3

SURVEYOR'S CERTIFICATE
 THIS CORNER RECORD WAS PREPARED BY ME OR UNDER MY DIRECTION IN CONFORMANCE WITH THE LAND SURVEYORS ACT ON Sept. 5 1986.
 SIGNED: Edmund Brunner
 L.S. or R.C.E. No.: 503287

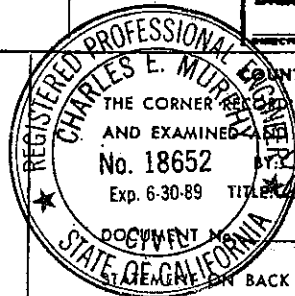
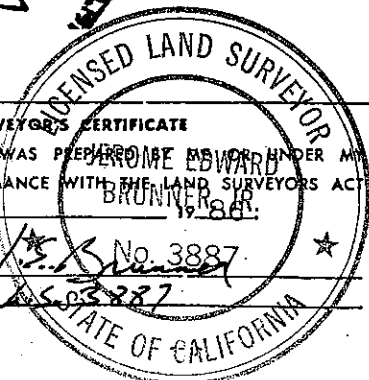

COUNTY SURVEYOR'S CERTIFICATE
 THE CORNER RECORD WAS RECEIVED 9-9- 1986
 AND EXAMINED AND FILED 9-15 1986
 No. 18652
 Exp. 6-30-89
 TITLED Argyle Street
 Deputy County Surveyor

DOCUMENT NO. _____
 ATTACHED TO BACK OF SHEET



FERRICO ASSOCIATES
 SUITE 27
 77 MARK DRIVE
 SAN RAFAEL, CA 94903

112-144-07 & 08 6638

CORNER RECORD

5/7

COUNTY OF Marin T. _____ R. _____ MERIDIAN _____ CALIFORNIA
 CORNER TYPE: GOVT. CORNER MEANDER RANCHO CONTROL OTHER
 CORNER IDENTIFICATION — DATE OF VISIT _____ 19____

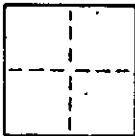

CORNER — LEFT AS FOUND FOUND AND TAGGED REESTABLISHED OBLITERATED CORNER REBUILT

PHYSICAL DESCRIPTION OF CORNER FOUND; EVIDENCE AND METHOD USED TO IDENTIFY OR REESTABLISH

Lot 1 & 2, Block 11, Map of Inverness, 1 R.M. 80

PHYSICAL DESCRIPTION OF MONUMENTS REBUILT OR PERPETUATED

Set re-bar and cap L.S. 3887

CALIFORNIA COORDINATE SYSTEM ORDER: FIRST SECOND THIRD
 STATIONS USED: NGS (USC & GS) STATE COUNTY OTHER STATION _____ STATION _____
 ZONE _____ ELEVATION _____ NORTHINGS (Y) _____ EASTINGS (X) _____

SKETCH: (Include reference tie or witness points, remarks and topo of area)

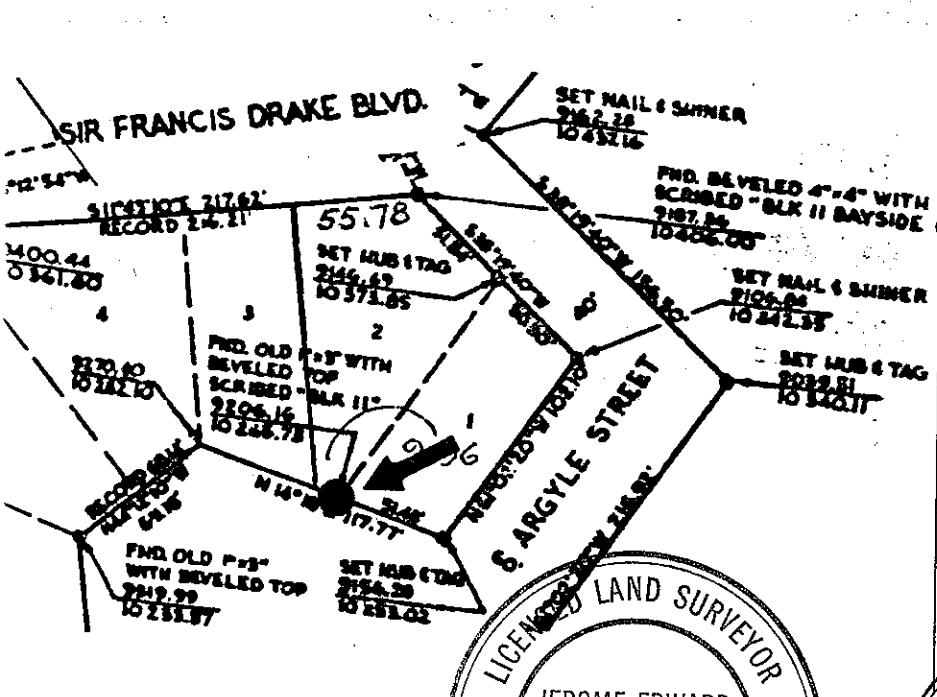

COUNTY OF MARIN			
DEPARTMENT OF PUBLIC WORKS			
RIGHT OF WAY SURVEY			
ARGYLE STREET, INVERNESS			
PREP BY R. THOMAS DRAFTER	CHECKED L. J. CHAMBERLAIN CHECKER	DATE 9-9-86	FILE NO. 67-3

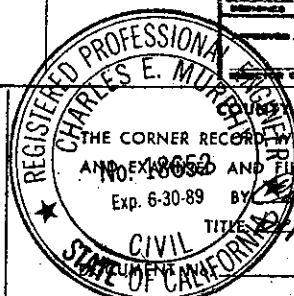
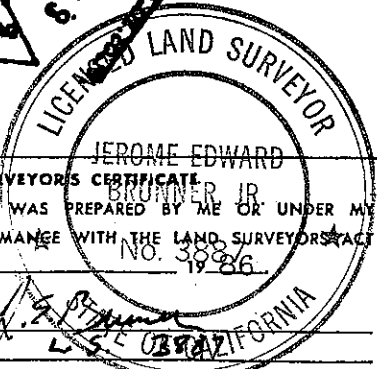

SURVEYOR'S CERTIFICATE
 THIS CORNER RECORD WAS PREPARED BY ME OR UNDER MY DIRECTION IN CONFORMANCE WITH THE LAND SURVEYOR ACT ON Sept. 5 1986.
 SIGNED: _____
 L.S. or R.C.E. No.: _____

SURVEYOR'S CERTIFICATE
 THE CORNER RECORD WAS RECEIVED 9-9 1986
 AND EXAMINED AND FILED 9-15 1986
 Exp. 6-30-89 BY Charles E. Munday
 TITLE Deputy County Surveyor
 CIVIL ENGINEER



JERRICO ASSOCIATES
 SUITE 27
 77 MARK DRIVE
 SAN RAFAEL, CA 94903

112-144-07 & 08 6638

CORNER RECORD

7/7

COUNTY OF Marin T. _____ R. _____ MERIDIAN _____ CALIFORNIA
 CORNER TYPE: GOV'T. CORNER MEANDER RANCHO CONTROL OTHER
 CORNER IDENTIFICATION - DATE OF VISIT _____ 19__

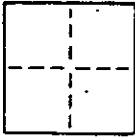

CORNER - LEFT AS FOUND FOUND AND TAGGED REESTABLISHED OBLITERATED CORNER REBUILT

PHYSICAL DESCRIPTION OF CORNER FOUND; EVIDENCE AND METHOD USED TO IDENTIFY OR REESTABLISH

Lot 1 & 2, Block 11, Map of Inverness, 1 R.M. 80

PHYSICAL DESCRIPTION OF MONUMENTS REBUILT OR PERPETUATED

Set re-bar and cap L.S. 3887

CALIFORNIA COORDINATE SYSTEM ORDER: FIRST SECOND THIRD
 STATIONS USED: NGS (USC & GS) STATE COUNTY OTHER STATION _____ STATION _____
 ZONE _____ ELEVATION _____ NORTHINGS (Y) _____ EASTINGS (X) _____

SKETCH: (Include reference tie or witness points, remarks and topo of area)

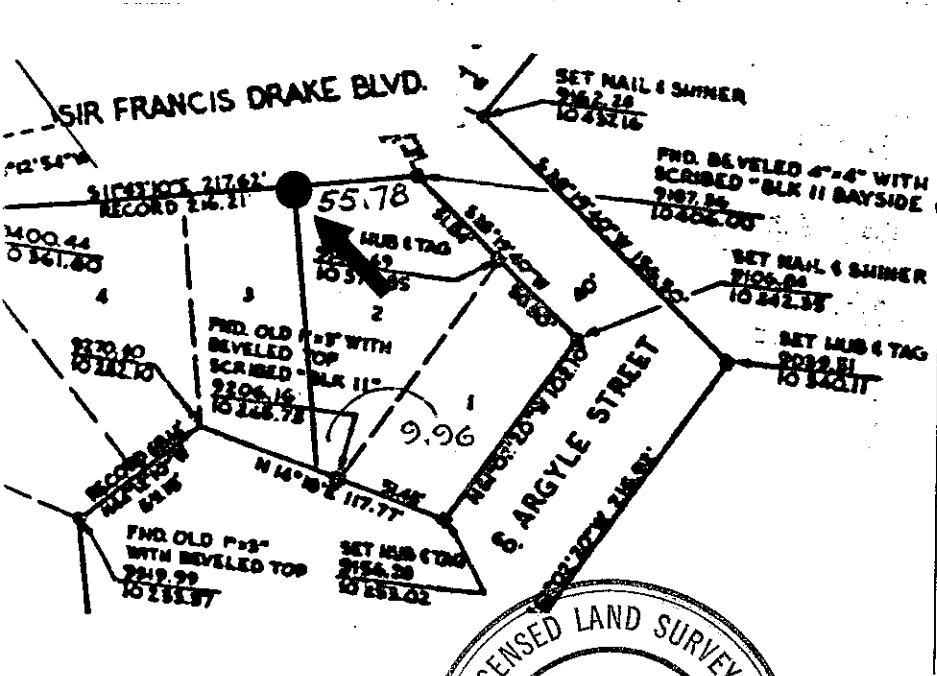

COUNTY OF MARIN			
DEPARTMENT OF PUBLIC WORKS			
RIGHT OF WAY SURVEY			
ARGYLE STREET, INVERNESS			
PREPARED BY D. THOMAS	L.S. CATION	CHECKED BY [Signature]	DATE 1986
APPROVED BY [Signature]			FILE NO. 67-3
DIRECTOR OF PUBLIC WORKS			

SURVEYOR'S CERTIFICATE
 THIS CORNER RECORD WAS PREPARED BY ME OR UNDER MY DIRECTION IN CONFORMANCE WITH THE SURVEYORS ACT ON Sept. 5 1986.
 SIGNED: [Signature] No. 3887
 L.S. or R.C.E. No. 3887

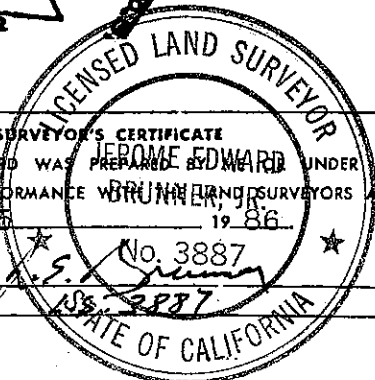

COUNTY SURVEYOR'S CERTIFICATE
 THE CORNER RECORD WAS RECEIVED AND EXAMINED AND FOUND TO BE CORRECT AND TRUE TO THE ORIGINAL RECORD ON 19.86.
 TITLE Right of Way Survey
 No. 18652
 DOCUMENT No. _____ Exp. 6-30-89
 STATEMENT ON BACK OF SHEET CIVIL

