

**CORNER RECORD**

Document Number 075.252.10  
County of MARIN, California

City of (KENTWOOD LANDS)

Brief Legal Description PARCEL A 1 PM 1

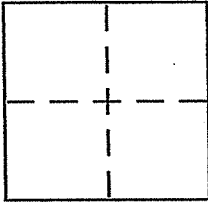

**CORNER TYPE**

Government Corner  Control   
Meander  Property   
Rancho  Other   
Date of Survey Oct. 10, 2008

**COORDINATES (Optional)**

N. \_\_\_\_\_  
E. \_\_\_\_\_  
Zone \_\_\_\_\_ NAD27  NAD83   
NAD83 Epoch \_\_\_\_\_  
Elev. \_\_\_\_\_  
Vert. Datum: NGVD29  NAVD88   
Meas. Units: Metric  Imperial

Corner - Left as found  Found and tagged  Established  Reestablished  Rebuilt

Identification and type of corner found: Evidence used to identify or procedure used to establish or reestablish the corner:

RE-ESTABLISH A PORTION OF THE LOT ANGLE POINTS FOR PARCEL A OF 1 PM 1 FROM STANDARD STREET MONUMENTS ON SOUTH RIDGEWOOD. SEE SKETCH ON REVERSE SIDE FOR DETAILS

A description of the physical condition of the monument as found and as set or reset:

SET EITHER 1/2 REBAR WITH PLASTIC YELLOW CAP STAMPED "SCRANTON, PLS 5379" AFFIXED TO TOP & DRIVEN FLUSH WITH SURROUNDING GRADE OR SET BRASS NAIL W/ BRASS TAG LS 5379 IN CONCRETE DRIVEWAY

**SURVEYOR'S STATEMENT**

This Corner Record was prepared by me or under my direction in conformance with the Land Surveyor's Act on October 20, 2008

Signed Douglas J. Scranton P.L.S or R.C.E. No. PLS 5379

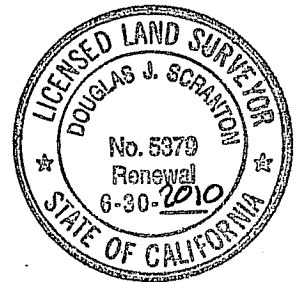

**COUNTY SURVEYOR'S STATEMENT**

This Corner Record was received OCTOBER 27, 2008

and examined and filed DECEMBER 1, 2008

Signed [Signature] P.L.S or R.C.E. No. 7128

Title COUNTY SURVEYOR

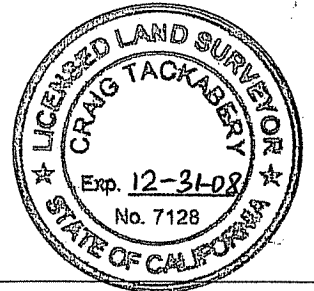

County Surveyor's Comment \_\_\_\_\_

PREPARED BY  
DJ SCRANTON SURVEYING  
NOVATO CA

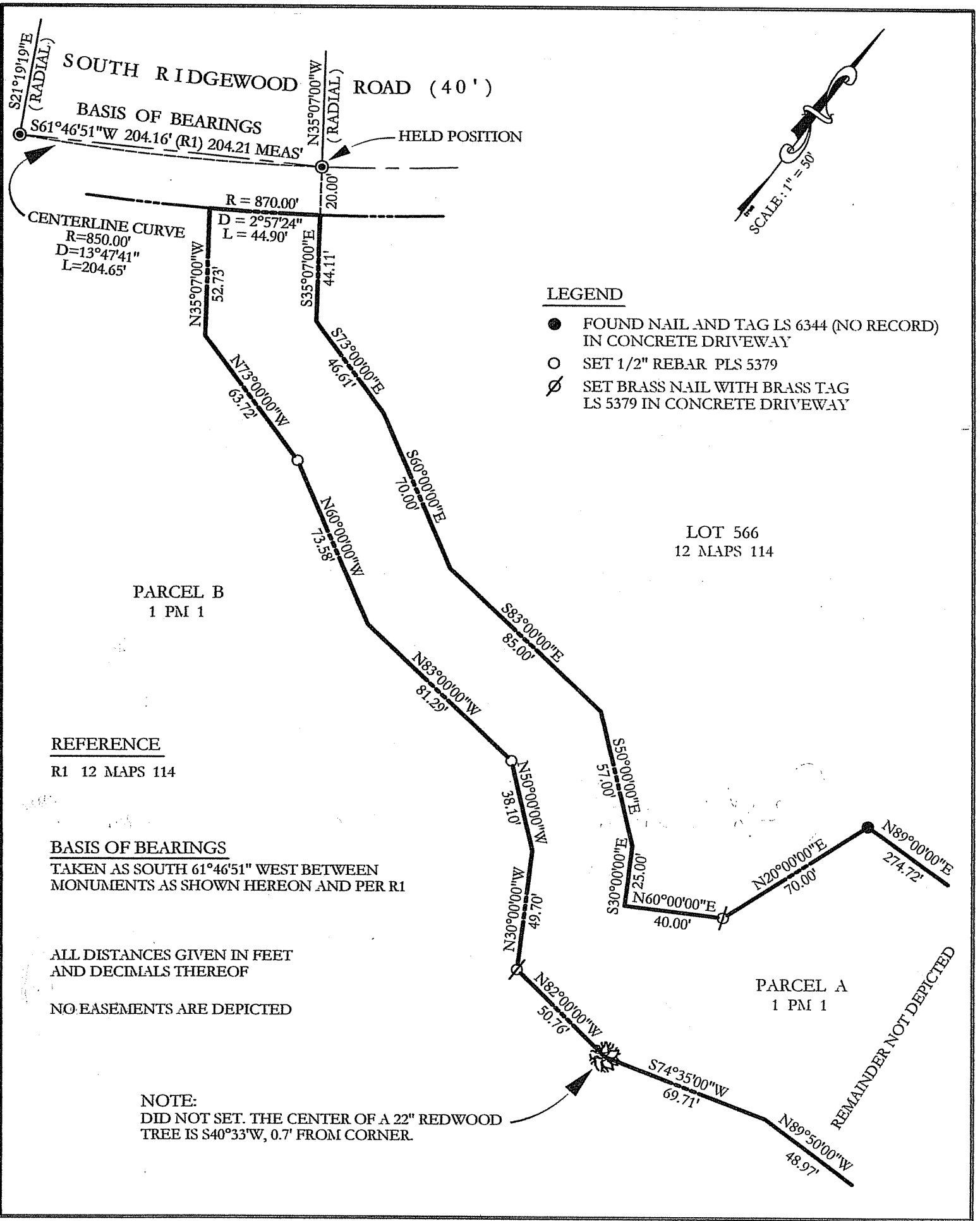

$S21^{\circ}19'19''E$  (RADIAL)

$N35^{\circ}07'00''W$  (RADIAL)

$R = 870.00'$

$D = 2^{\circ}57'24''$

$L = 44.90'$

$N35^{\circ}07'00''W$  52.73'

$S35^{\circ}07'00''E$  44.11'

$S73^{\circ}00'00''E$  46.61'

$S60^{\circ}00'00''E$  70.00'

$N73^{\circ}00'00''W$  63.72'

$N60^{\circ}00'00''W$  73.58'

$S83^{\circ}00'00''E$  85.00'

$N83^{\circ}00'00''W$  81.29'

$N50^{\circ}00'00''W$  38.11'

$N30^{\circ}00'00''W$  49.70'

$S50^{\circ}00'00''E$  57.00'

$S30^{\circ}00'00''E$  25.00'

$N60^{\circ}00'00''E$  40.00'

$N20^{\circ}00'00''E$  70.00'

$N89^{\circ}00'00''E$  274.72'

$N82^{\circ}00'00''W$  50.76'

$S74^{\circ}35'00''W$  69.71'

$N89^{\circ}50'00''W$  48.97'