

CORNER RECORD

Document Number AP # 75-204-14

City of KENTFIELD

County of _____, California

Brief Legal Description LOT 434, 9 RM 91, "Map Of Kent Woodlands Subd No. 13"

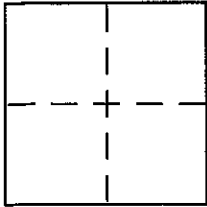

CORNER TYPE

Government Corner Control
Meander Property
Rancho Other
Date of Survey 11-5-1999

COORDINATES (Optional)

N. _____
E. _____
Zone _____ NAD27 NAD83
NAD83 Epoch _____
Elev. _____
Vert. Datum: NGVD29 NAVD88
Meas. Units: Metric Imperial

Corner - Left as found Found and tagged Established Reestablished Rebuilt

Identification and type of corner found: Evidence used to identify or procedure used to establish or reestablish the corner:

SEE PAGE 2 OF 2.

A description of the physical condition of the monument as found and as set or reset:

SEE PAGE 2 OF 2.

SURVEYOR'S STATEMENT

This Corner Record was prepared by me or under my direction in conformance with

the Land Surveyor's Act on December 7, 19

Signed [Signature] P.L.S or ~~REG.~~ No. 6649



COUNTY SURVEYOR'S STATEMENT

This Corner Record was received 12-10-99

and examined and filed 12-13-99

Signed [Signature] P.L.S or R.C.E. No. 26450

Title DEPUTY



County Surveyor's Comment _____

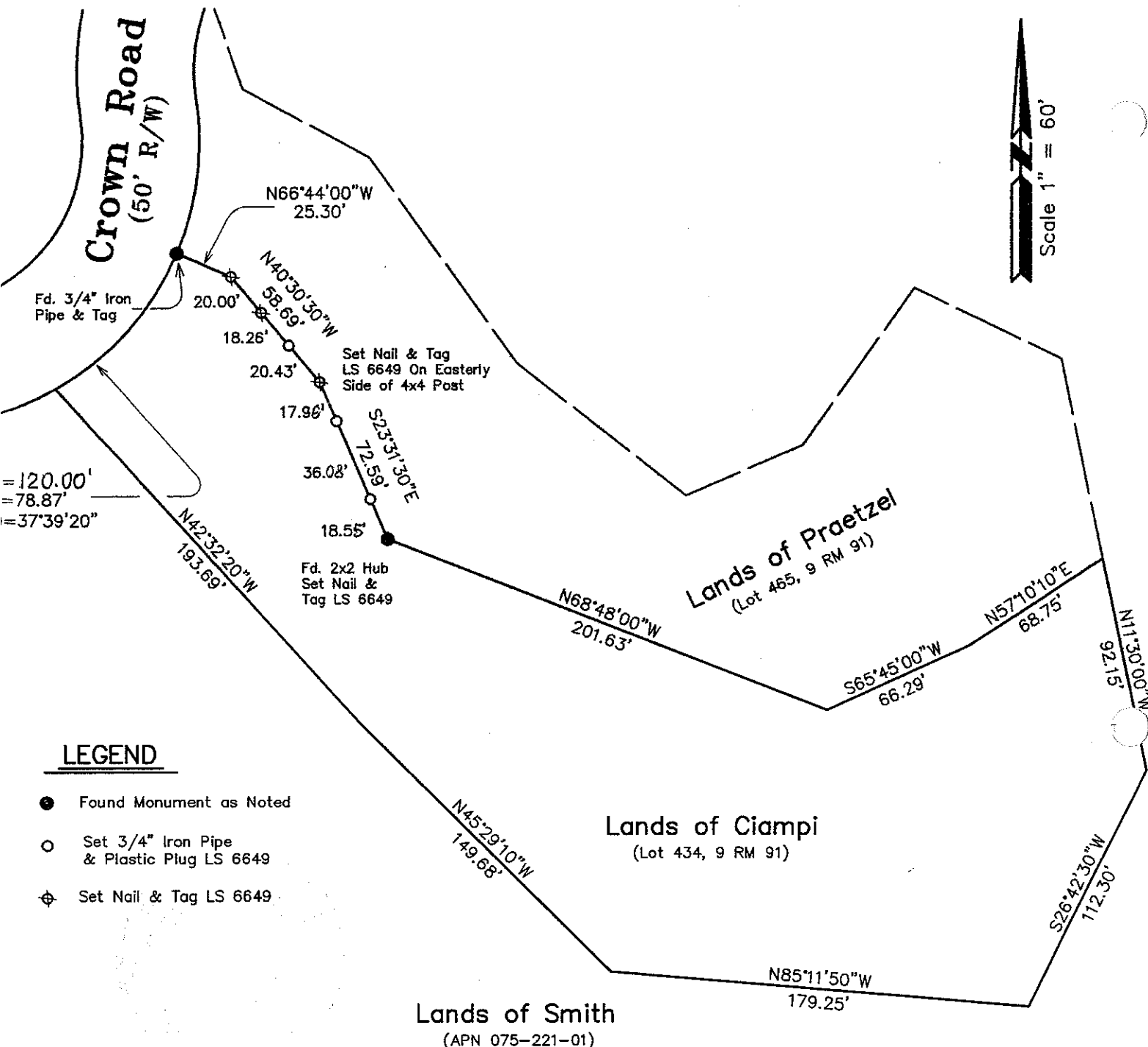

LEGEND

- Found Monument as Noted
- Set 3/4" Iron Pipe & Plastic Plug LS 6649
- ⊕ Set Nail & Tag LS 6649

Note: Property Lines shown hereon are based upon a field survey performed by L.A. Stevens & Assoc on October 23, 1999 and are shown per record information as shown on that certain map entitled "Map Of Kent Woodlands Subd, NO. Thirteen" recorded in Volume 9 of Maps at page 91. Marin County Records (M.C.R)

**Corner Record
Lands of Ciampi**

(Lot 434, 9 RM 91)
 Kentfield Marin County California
 Scale: 1" = 60' November 1999

L.A. Stevens & Associates, Inc.
 Professional Land Surveyors * (415) 382-8321
 1132 Bel Marin Keys Blvd. * Novato, CA 94947



Lawrence A. Stevens
 Lawrence A. Stevens, PLS 6649
 my license expires 12/31/99