

CORNER RECORD

Agency Index 20-051

Document Number AP#075-192-22

City of Kentfield County of Marin, California

Brief Legal Description Lands of Ramadan per 2010 M 97

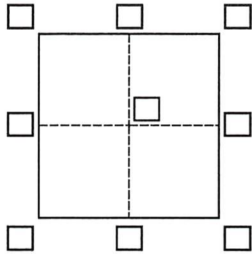

CORNER TYPE

Government Corner Control
 Meander Property
 Rancho Other

Date of Survey July 22, 2020

COORDINATES (Optional)

N. _____ E. _____

Elevation _____

Units Metric U.S. Survey Foot

Horizontal Datum _____

Zone _____ Epoch Date _____

Vertical Datum _____

Complies with Public Resources Code §§8801-8819

Complies with Public Resources Code §§8890-8902

PLS Act Ref.: 8765(d) 8771 8773 Other:

Corner/Monument: Left as found Established Rebuilt Pre-Construction
 Found and tagged Reestablished Referenced Post-Construction

Narrative of corner identified and monument as found, set, reset, replaced, or removed:

See sheet #2 for description(s):

SURVEYOR'S STATEMENT

This Corner Record was prepared by me or under my direction in conformance with

the Professional Land Surveyors' Act on July 23, 2020

Signed [Signature] P.L.S. or R.C.E. No. 30465



COUNTY SURVEYOR'S STATEMENT

This Corner Record was received 08/31/2020

and examined and filed 12/04/2020

Signed [Signature] P.L.S. or R.C.E. No. 9292

Title DEPUTY C.S.

County Surveyor's Comment



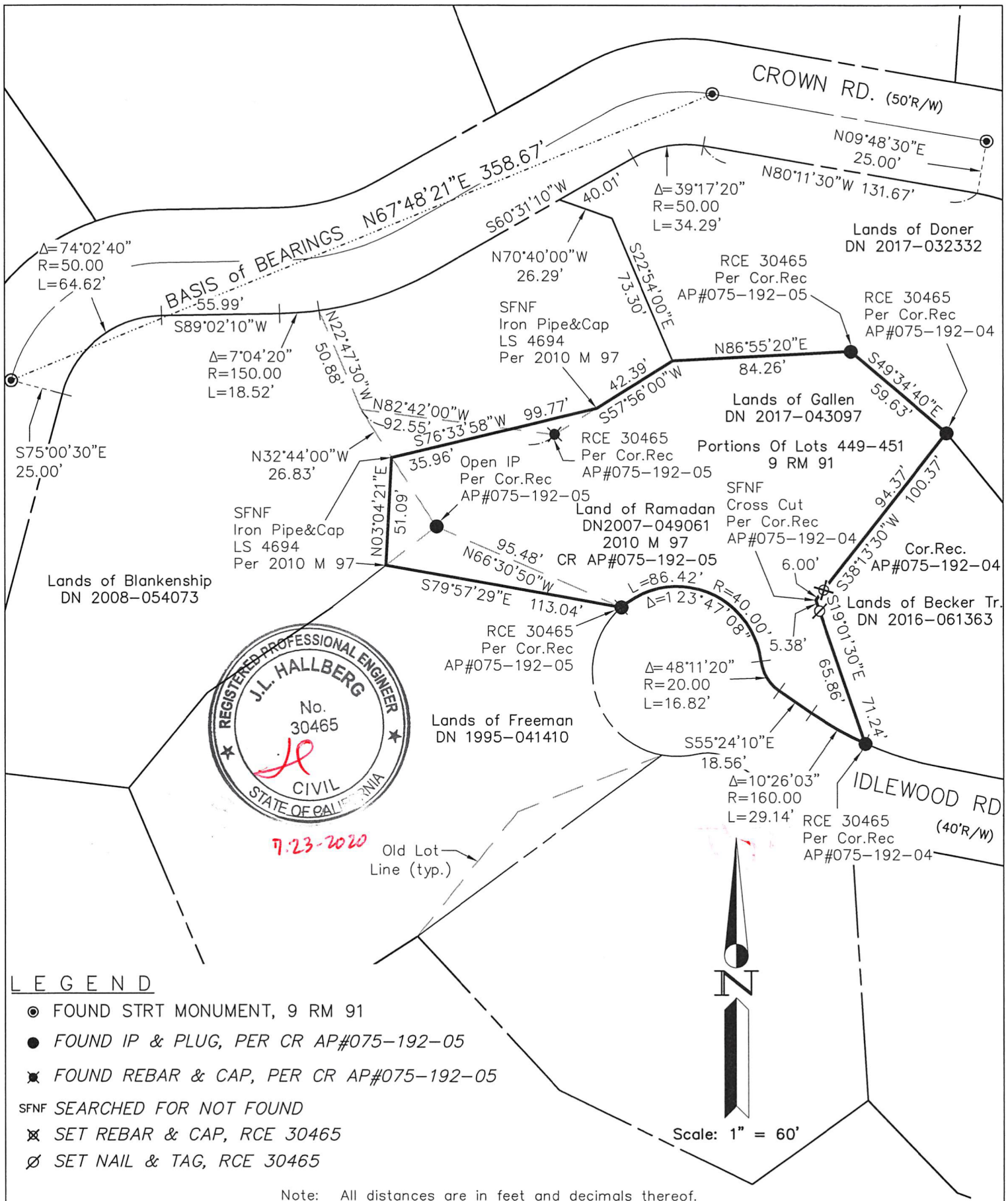

7.23.2020

Old Lot Line (typ.)

LEGEND

- FOUND STRT MONUMENT, 9 RM 91
- FOUND IP & PLUG, PER CR AP#075-192-05
- ✕ FOUND REBAR & CAP, PER CR AP#075-192-05

SFNF SEARCHED FOR NOT FOUND

- ✕ SET REBAR & CAP, RCE 30465
- ∅ SET NAIL & TAG, RCE 30465

Scale: 1" = 60'

Note: All distances are in feet and decimals thereof.

SHEET	1	OF	1
SCALE:	1" = 60'	DESIGN:	EDL
DATE:	Jul 2020	DRAWN:	EDL
FILE:	2020-038	CHECKED:	J.L.H

J.L. ENGINEERING
 CIVIL ENGINEERS-LAND SURVEYORS
 1539 4th ST., SAN RAFAEL, CA. 94901 (415) 457-6647

Corner Record

Lands of Gallen - 110 Idlewood Rd.
 APN 075-192-22, Kentfield, Marin County, CA