

CORNER RECORD

Document Number S.N. 97-14297

City of Vicinity Kentfield

County of Marin, California

Brief Legal Description Portion Lot 452, Kent Woodlands Sub. 13; 9-Maps-91

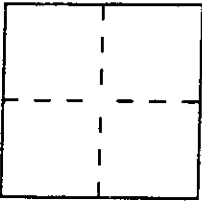

CORNER TYPE

Government Corner Control
 Meander Property
 Rancho Other
 Date of Survey 6 June 1997

COORDINATES (Optional)

N. _____
 E. 4 _____
 Zone _____ Datum _____
 Elev. _____

Corner — Left as found Found and tagged Established Reestablished Rebuilt

Identification and type of corner found: Evidence used to identify or procedure used to establish or reestablish the corner:

Set 3/4" I.D. iron pipe with plastic plug "LS 4794" at each end of course "553°52'30" W 67.95" being the southeasterly corners of Lot 452, Maps of Kent Woodlands Sub. 13; recorded in Book 9 of Maps at Page 91, Marin County Records. Re-establishment employed original monuments. Found iron pipes "RCE 10057" left as found also employed mon. ties.

A description of the physical condition of the monument as found and as set or reset: As shown upon reverse side

SURVEYOR'S STATEMENT

This Corner Record was prepared by me or under my direction in conformance with

the Land Surveyors' Act on 6 June 1997.

Signed [Signature] L.S. or R.C.E. Number LS 4794



COUNTY SURVEYOR'S STATEMENT

This Corner Record was received JUNE 17 1997 and examined

and filed JUNE 18 1997.

Signed John M. Woolley Title Deputy

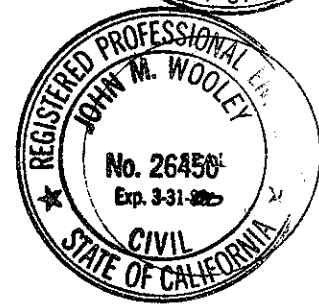

County Surveyor's Comment _____

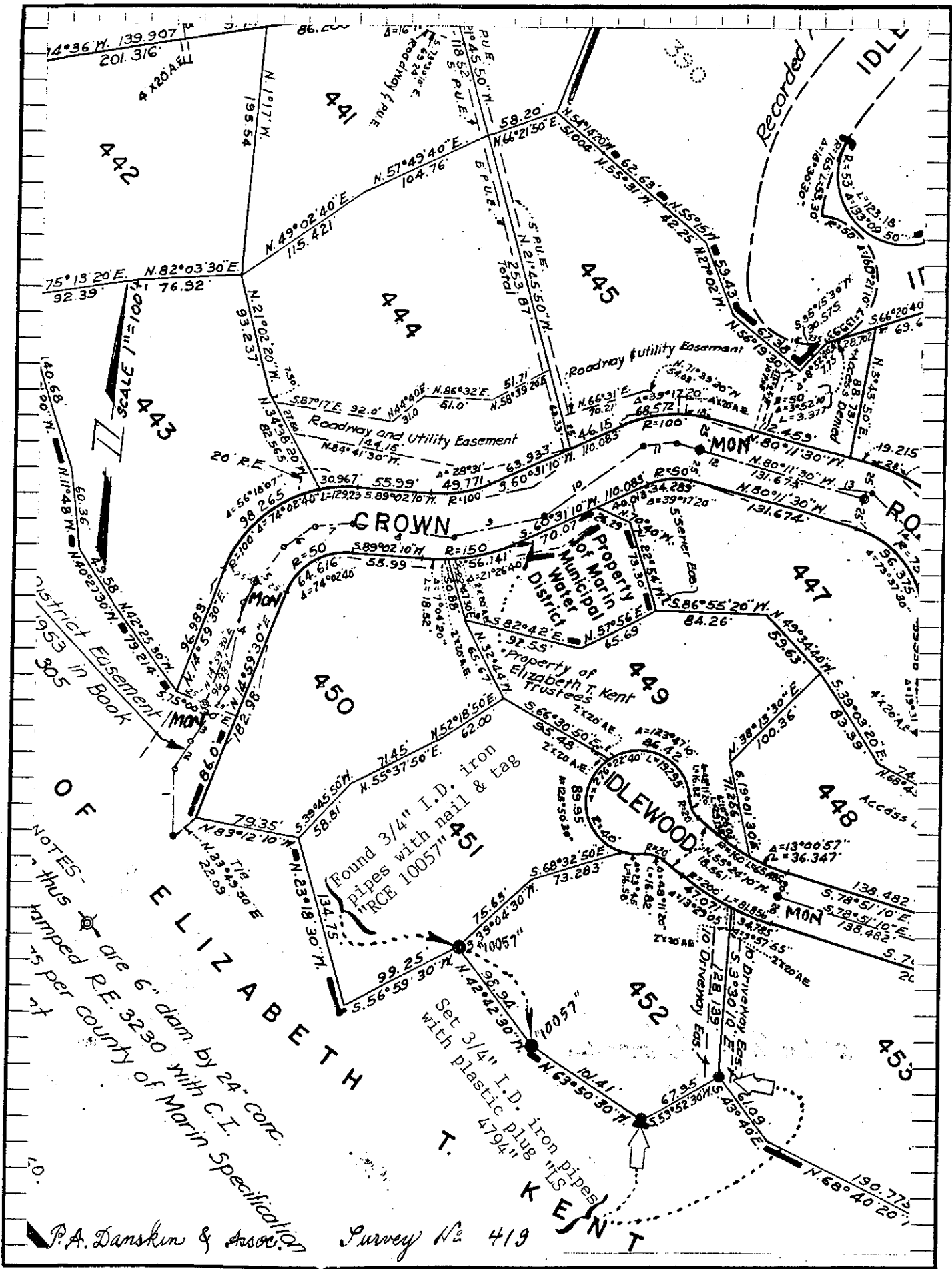

NOTES:
 - Thus stamped R.E. 3230 with C.I.
 - 15 per county of Marin Specification
 - 6" dam by 24" corr.
 - 3/4" I.D. iron pipes with plastic plug "LS 4794"
 - Found 3/4" I.D. iron pipes with nail & tag "RCE 10057"

P.A. Danskin & Assoc. Survey No. 419