

CORNER RECORD

10FA

COUNTY OF Marin T. _____ R. _____ MERIDIAN _____ CALIFORNIA

CORNER TYPE: GOV'T. CORNER MEANDER RANCHO CONTROL OTHER

CORNER IDENTIFICATION — DATE OF VISIT _____ 19____

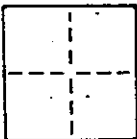

CORNER — LEFT AS FOUND FOUND AND TAGGED REESTABLISHED OBLITERATED CORNER REBUILT

PHYSICAL DESCRIPTION OF CORNER FOUND; EVIDENCE AND METHOD USED TO IDENTIFY OR REESTABLISH

Set a 3/4" iron pipe with plastic plug "LS 4788" at the southwesterly corner of Lot 498 of "Map of Kent Woodlands Sub'd No. Fifteen" filed in Book 12 of Maps at Page 16, Marin County Records.

APN 75-173-06

PHYSICAL DESCRIPTION OF MONUMENTS REBUILT OR PERPETUATED

As shown.

CALIFORNIA COORDINATE SYSTEM ORDER: FIRST SECOND THIRD
STATIONS USED: NGS (USC & GS) STATE COUNTY OTHER STATION _____ STATION _____
ZONE _____ ELEVATION _____ NORTHINGS (Y) _____ EASTINGS (X) _____

SKETCH: (Include reference tie or witness points, remarks and topo of area)

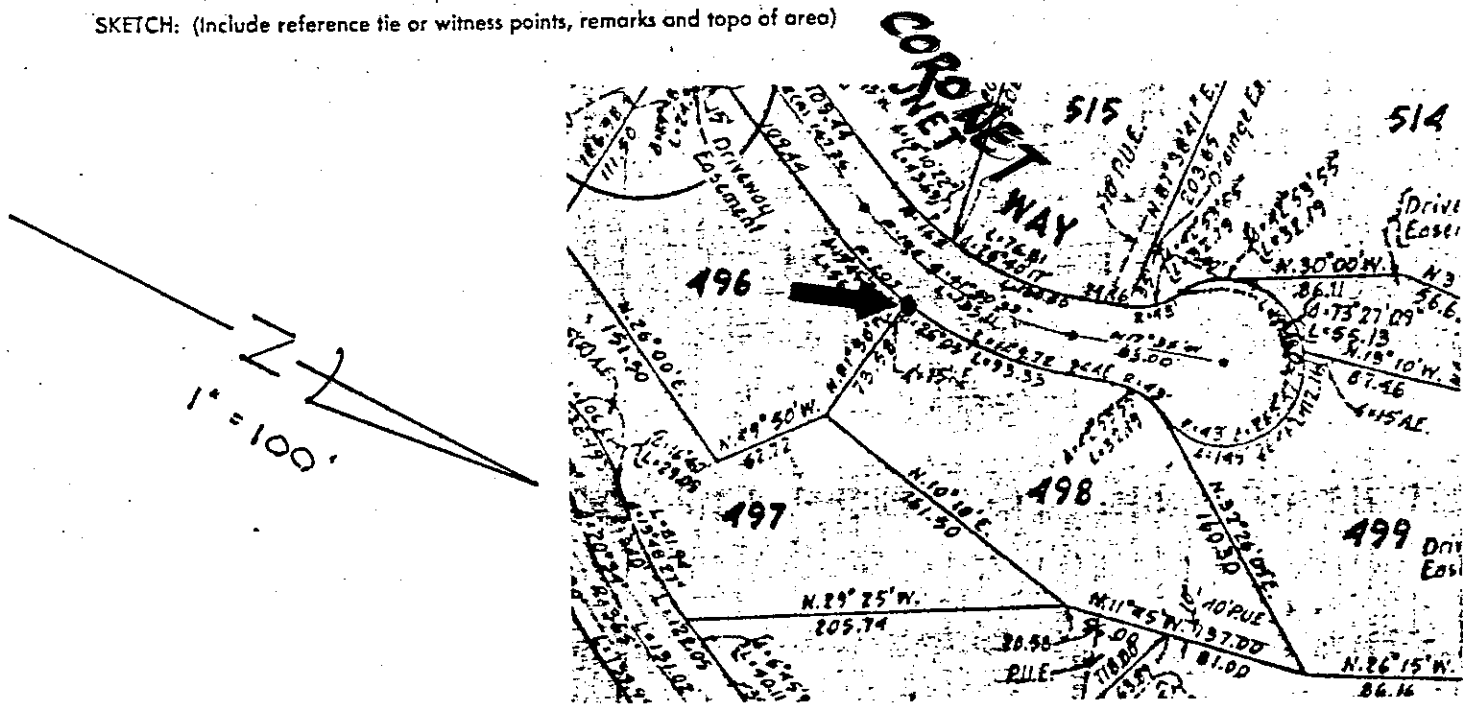

SURVEYOR'S CERTIFICATE
THIS CORNER RECORD WAS PREPARED BY ME OR UNDER MY DIRECTION IN CONFORMANCE WITH THE LAND SURVEYORS ACT ON August 21, 1974 No. 4788
SIGNED: [Signature]
L.S. or R.C.E. No.: LS 4788
STATE OF CALIFORNIA
SEAL

COUNTY SURVEYOR PROFESSIONAL ENGINEER
THE CORNER RECORD WAS REBUILT, REESTABLISHED, OR EXAMINED AND FILED ON _____ 1974
BY: _____ C 93272
TITLE: _____ Exp. 3-31-82
DOCUMENT No. _____
STATEMENT ON BACK OF SHEET _____ NO

CORNER RECORD

2 OF 4

COUNTY OF Marin T. _____ R. _____ MERIDIAN CALIFORNIA

CORNER TYPE: GOVT. CORNER MEANDER RANCHO CONTROL OTHER

CORNER IDENTIFICATION — DATE OF VISIT _____ 19____

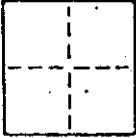

CORNER — LEFT AS FOUND FOUND AND TAGGED REESTABLISHED OBLITERATED CORNER REBUILT

PHYSICAL DESCRIPTION OF CORNER FOUND; EVIDENCE AND METHOD USED TO IDENTIFY OR REESTABLISH

Set a 3/4" iron pipe with plastic plug "LS 4788" at the westerly corner of Lot 498 of "Map of Kent Woodlands Sub'd No. Fifteen filed in Book 12 of Maps at Page 16, Marin County Records.

APN 75-173-06

PHYSICAL DESCRIPTION OF MONUMENTS REBUILT OR PERPETUATED

As shown.

CALIFORNIA COORDINATE SYSTEM ORDER: FIRST SECOND THIRD
STATIONS USED: NGS (USC & GS) STATE COUNTY OTHER STATION _____ STATION _____
ZONE _____ ELEVATION _____ NORTHINGS (Y) _____ EASTINGS (X) _____

SKETCH: (Include reference tie or witness points, remarks and topo of area)

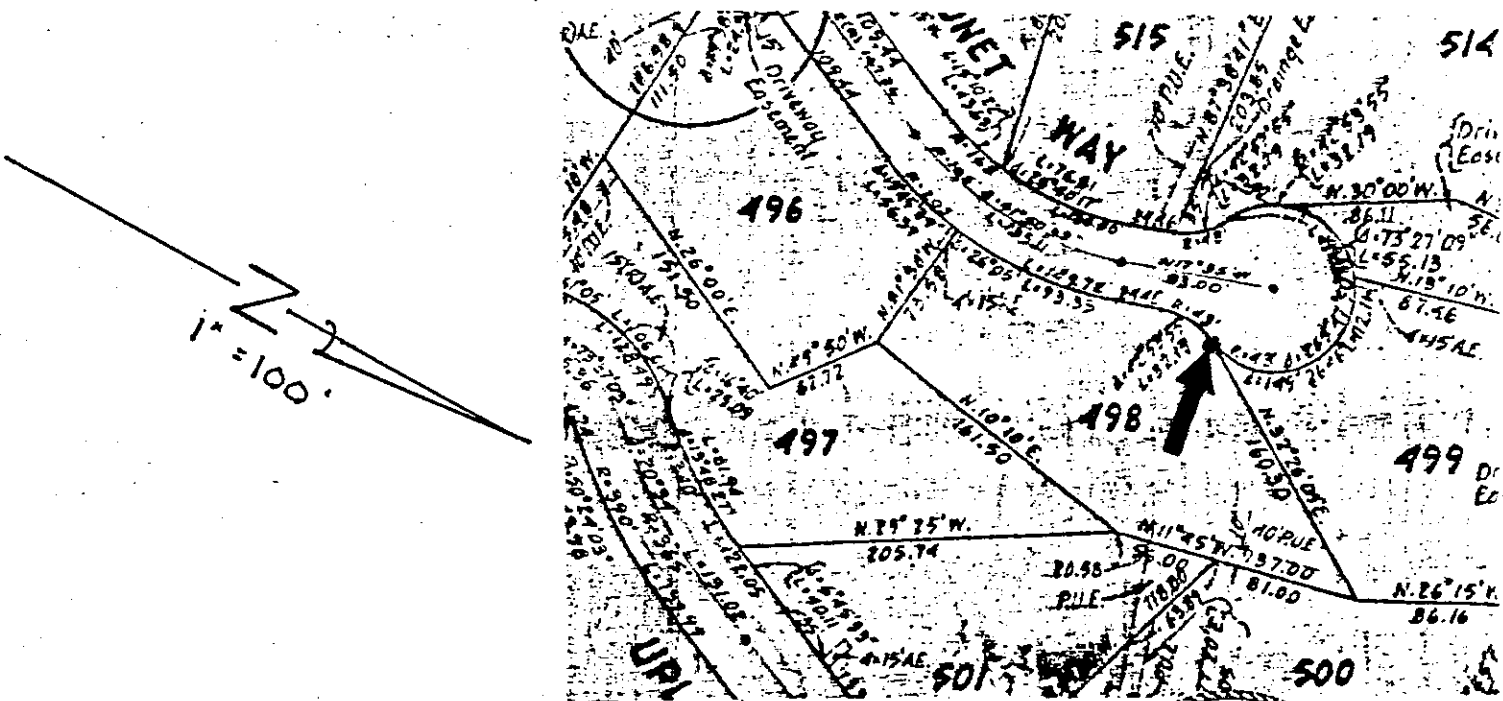

SURVEYOR'S CERTIFICATE
THIS CORNER RECORD WAS PREPARED BY ME OR UNDER MY DIRECTION IN CONFORMANCE WITH THE LAND SURVEYORS ACT ON AUGUST 21 1991 BY JON POSEYFOGLE No. 4788
SIGNED: [Signature]
L.S. or R.C.E. No. LS 4788
STATE OF CALIFORNIA

COUNTY SURVEYOR'S CERTIFICATE
THE CORNER RECORD WAS RECEIVED BY ME AND EXAMINED AND FILED IN MY OFFICE ON 19 91
BY: [Signature]
TITLE: _____
DOCUMENT No. _____
STATEMENT ON BACK OF SHEET _____
NO

CORNER RECORD

3 of 4

COUNTY OF Marin T. _____ R. _____ MERIDIAN _____ CALIFORNIA

CORNER TYPE: GOVT. CORNER MEANDER RANCHO CONTROL OTHER

CORNER IDENTIFICATION — DATE OF VISIT _____ 19____

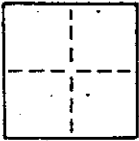

CORNER — LEFT AS FOUND FOUND AND TAGGED REESTABLISHED OBLITERATED CORNER REBUILT

PHYSICAL DESCRIPTION OF CORNER FOUND; EVIDENCE AND METHOD USED TO IDENTIFY OR REESTABLISH

Set a 3/4" iron pipe with plastic plug "LS 4788" at the southeasterly corner of Lot 498 of "Map of Kent Woodlands Sub'd No. Fifteen" filed in Book 12 of Maps at Page 16, Marin County Records.

APN 75-173-06

PHYSICAL DESCRIPTION OF MONUMENTS REBUILT OR PERPETUATED

As shown

CALIFORNIA COORDINATE SYSTEM ORDER: FIRST SECOND THIRD

STATIONS USED: NGS (USC & GS) STATE COUNTY OTHER STATION _____ STATION _____

ZONE _____ ELEVATION _____ NORTHINGS (Y) _____ EASTINGS (X) _____

SKETCH: (Include reference tie or witness points, remarks and topo of area)

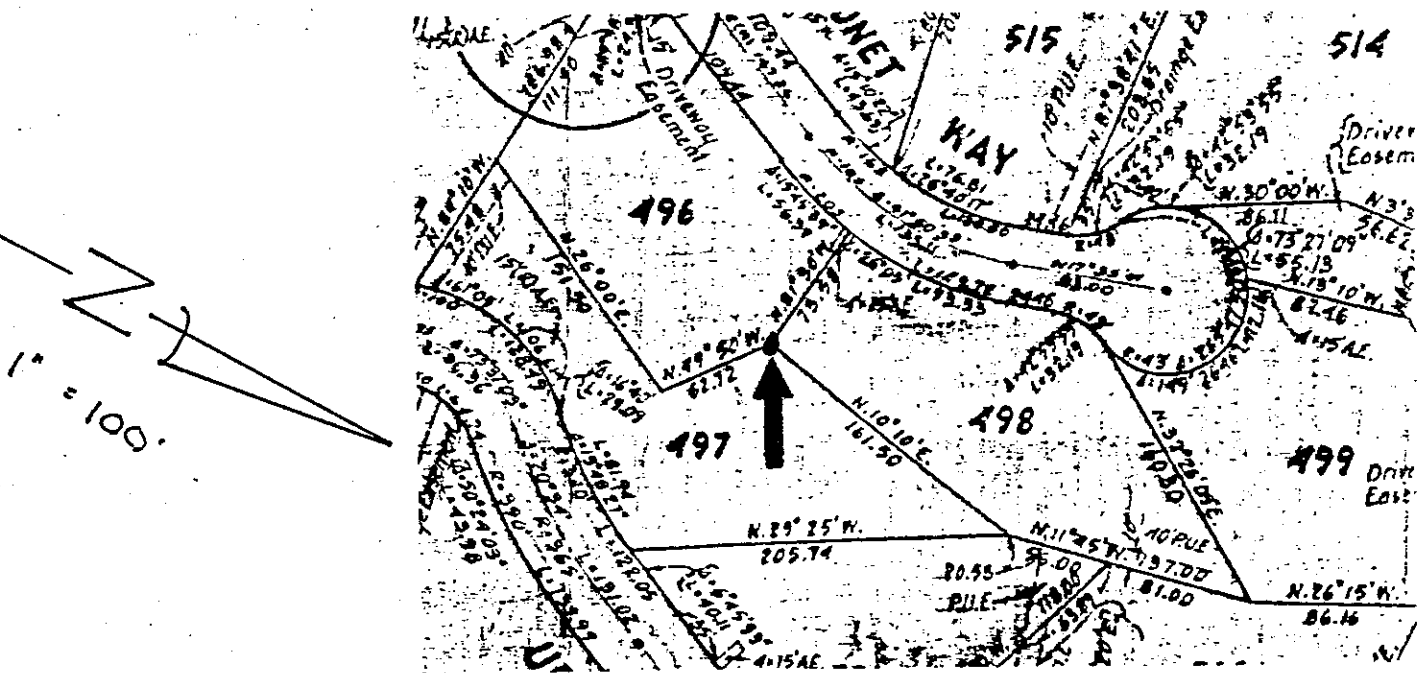

SURVEYOR'S CERTIFICATE
 THIS CORNER RECORD WAS PREPARED BY ME OR UNDER MY DIRECTION IN CONFORMANCE WITH THE LAND SURVEYORS ACT.
 ON August 21 1991 BY JON P. SHEYFOGLE No. 4788
 SIGNED: [Signature]
 L.S. or R.C.E. No. LS 4788

COUNTY SURVEYOR'S CERTIFICATE
 THE CORNER RECORD WAS RECEIVED BY ME AND EXAMINED AND FILED IN THE PUBLIC RECORDS OF THE COUNTY OF MARIN, CALIFORNIA.
 BY: [Signature] C 33212
 TITLE: _____
 DOCUMENT No. _____
 STATEMENT ON BACK OF SHEET NO

CORNER RECORD

4 OF 4

COUNTY OF Marin T. _____ R. _____ MERIDIAN _____ CALIFORNIA
CORNER TYPE: GOVT. CORNER MEANDER RANCHO CONTROL OTHER
CORNER IDENTIFICATION — DATE OF VISIT _____ 19____

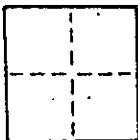

CORNER — LEFT AS FOUND FOUND AND TAGGED REESTABLISHED OBLITERATED CORNER REBUILT

PHYSICAL DESCRIPTION OF CORNER FOUND; EVIDENCE AND METHOD USED TO IDENTIFY OR REESTABLISH

Set a 3/4" iron pipe with plastic plug "LS 4788" at the easterly corner of Lot 498 of "Map of Kent Woodlands Sub'd No. Fifteen filed in Book 12 of Maps at Page 16, Marin County Records.

APN 75-173-06

PHYSICAL DESCRIPTION OF MONUMENTS REBUILT OR PERPETUATED

As shown.

CALIFORNIA COORDINATE SYSTEM ORDER: FIRST SECOND THIRD
STATIONS USED: NGS (USC & GS) STATE COUNTY OTHER STATION _____ STATION _____
ZONE _____ ELEVATION _____ NORTHINGS (Y) _____ EASTINGS (X) _____

SKETCH: (Include reference tie or witness points, remarks and topo of area)

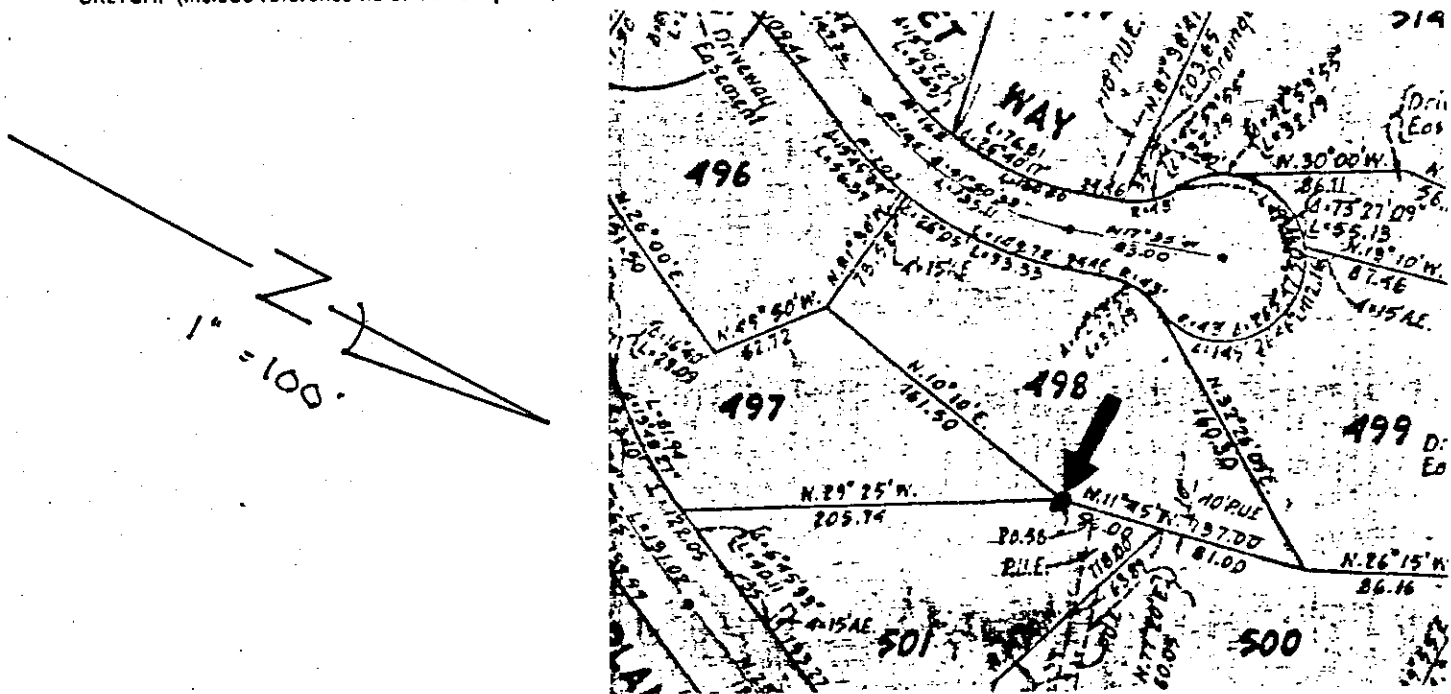

SURVEYOR'S CERTIFICATE
THIS CORNER RECORD WAS PREPARED BY ME OR UNDER MY SUPERVISION AND IN THE
DIRECTION IN CONFORMANCE WITH THE SURVEYING ACTS OF THE STATE OF CALIFORNIA
ON August 1991
SIGNED: [Signature] *
L.S. or R.C.E. No.: LS 4788 *

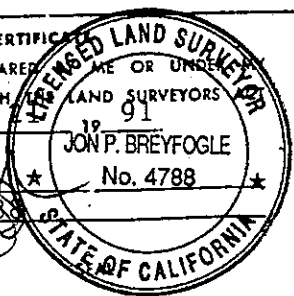

COUNTY SURVEYOR'S CERTIFICATE
THE CORNER RECORD WAS RECEIVED BY ME OR UNDER MY SUPERVISION AND EXAMINED AND FILED
BY: [Signature] 1991
TITLE: C 31272
DOCUMENT No. _____
STATEMENT ON BACK OF SHEET _____

