

CORNER RECORD

COUNTY OF MARIN T. _____ R. _____ MERIDIAN _____ CALIFORNIA

CORNER TYPE: GOVT. CORNER MEANDER RANCHO CONTROL OTHER

CORNER IDENTIFICATION — DATE OF VISIT _____ 19____

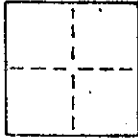

CORNER — LEFT AS FOUND FOUND AND TAGGED REESTABLISHED OBLITERATED CORNER REBUILT

PHYSICAL DESCRIPTION OF CORNER FOUND; EVIDENCE AND METHOD USED TO IDENTIFY OR REESTABLISH

Set a 3/4" iron pipe with plastic plug "LS 3775" at the easterly terminus of the course N77°20'E 91.62' of lot 500, "Map of Kent Woodlands Sub. 15" file in book 12 of Maps at page 16, Marin County Records, per said map.

PHYSICAL DESCRIPTION OF MONUMENTS REBUILT OR PERPETUATED

As shown

AP No. 75-173-02

J 1417

CALIFORNIA COORDINATE SYSTEM ORDER: FIRST SECOND THIRD

STATIONS USED: NGS (USC & GS) STATE COUNTY OTHER STATION _____ STATION _____

ZONE _____ ELEVATION _____ NORTHINGS (Y) _____ EASTINGS (X) _____

SKETCH: (Include reference tie or witness points, remarks and topo of area)

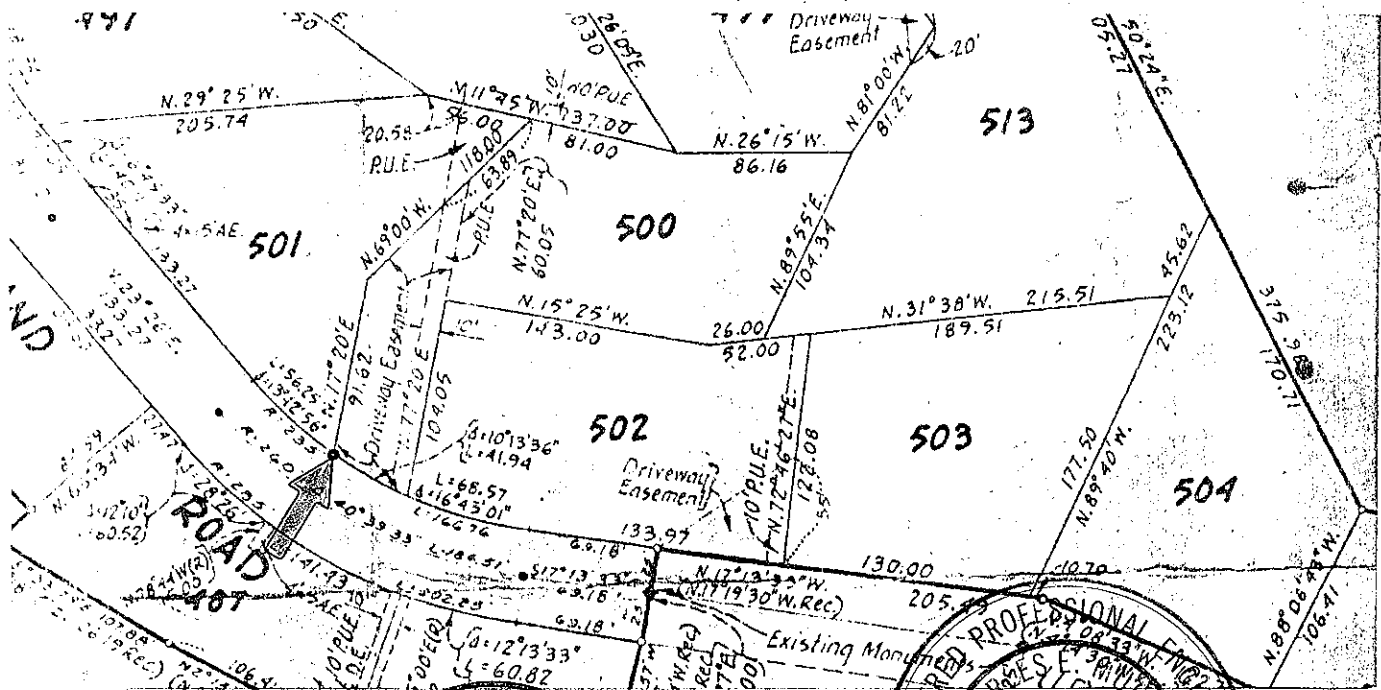

SURVEYOR'S CERTIFICATE

THIS CORNER RECORD WAS PREPARED BY ME UNDER MY DIRECTION IN CONFORMANCE WITH THE LAND SURVEYORS ACT ON September 12 1985

SIGNED: Joseph Grippi

L.S. or R.C.E. No.: LS 3775

STATE OF CALIFORNIA

REGISTERED PROFESSIONAL ENGINEER

COUNTY SURVEYOR'S CERTIFICATE

THE CORNER RECORD WAS RECEIVED 10-2 1985 AND EXAMINED AND FILED 10-13 1985

BY: Charles E. Winthrop

TITLE: County Surveyor

STATE OF CALIFORNIA

DOCUMENT NO. _____

STATEMENT ON BACK OF SHEET YES NO

CORNER RECORD

2 of 8

COUNTY OF MARIN T. _____ R. _____ MERIDIAN _____ CALIFORNIA

CORNER TYPE: GOVT. CORNER MEANDER RANCHO CONTROL OTHER

CORNER IDENTIFICATION — DATE OF VISIT _____ 19____



CORNER — LEFT AS FOUND FOUND AND TAGGED REESTABLISHED OBLITERATED CORNER REBUILT

PHYSICAL DESCRIPTION OF CORNER FOUND; EVIDENCE AND METHOD USED TO IDENTIFY OR REESTABLISH

Set a 3/4" iron pipe with plastic plug "IS 3775". at the easterly terminus of the course N77°20'E 104.05' of lot 500, "Map of Kent Woodlands Sub. 15" filed in book 12 of Maps at page 16, Marin County Records, per said map.

PHYSICAL DESCRIPTION OF MONUMENTS REBUILT OR PERPETUATED

As shown

AP No. 75-173-02

J 1417

CALIFORNIA COORDINATE SYSTEM ORDER: FIRST SECOND THIRD

STATIONS USED: NGS (USC & GS) STATE COUNTY OTHER STATION _____ STATION _____

ZONE _____ ELEVATION _____ NORTHINGS (Y) _____ EASTINGS (X) _____

SKETCH: (Include reference tie or witness points, remarks and topo of area)

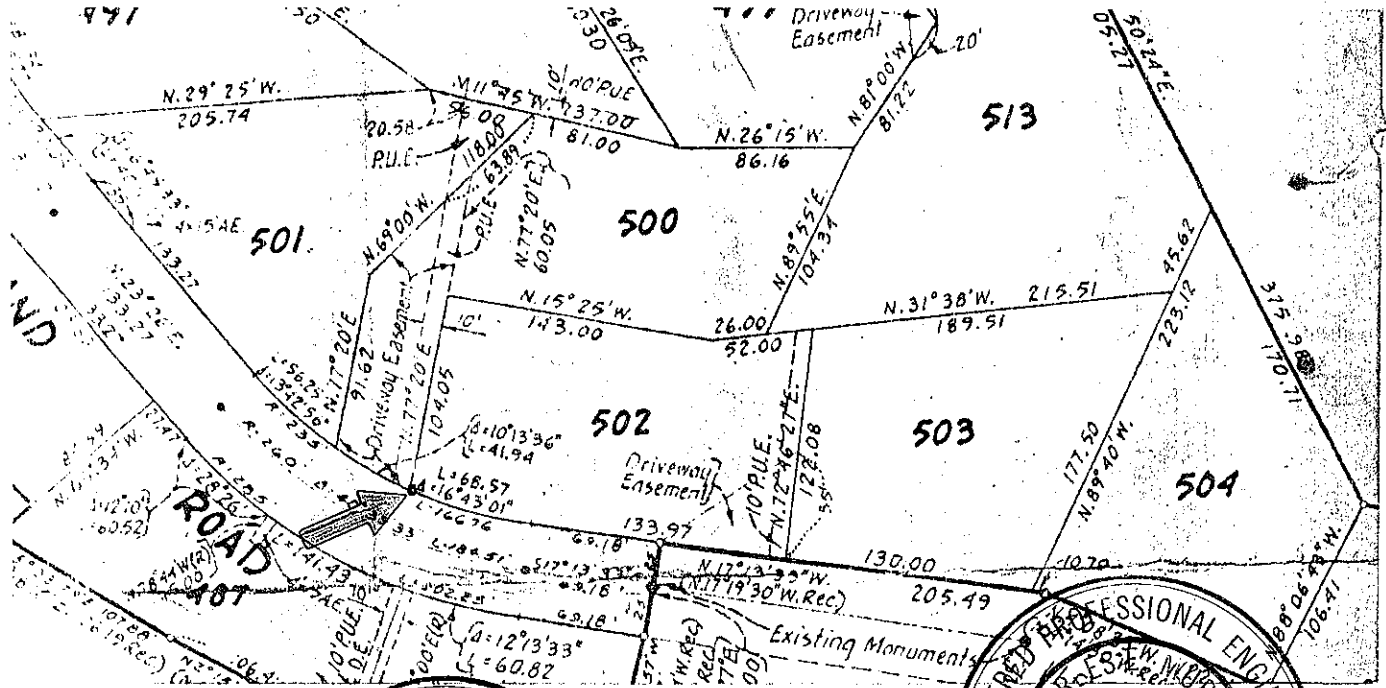

SURVEYOR'S CERTIFICATE

THIS CORNER RECORD WAS PREPARED BY _____ OR UNDER MY DIRECTION IN CONFORMANCE WITH THE LAND SURVEYORS ACT ON September 12 1985

SIGNED: [Signature]

L.S. or R.C.E. No. 3175

SEAL
STATE OF CALIFORNIA

REGISTERED PROFESSIONAL ENGINEER

COUNTY SURVEYOR'S CERTIFICATE

THE CORNER RECORD WAS RECEIVED AND EXAMINED AND FILED 1865210-2 1985

TITLE: DRIVEWAY EASEMENT SURVEYOR

DOCUMENT No. _____

STATEMENT ON BACK OF SHEET YES NO

CORNER RECORD

3 of 8

COUNTY OF MARIN T. _____ R. _____ MERIDIAN _____ CALIFORNIA
CORNER TYPE: GOV'T. CORNER MEANDER RANCHO CONTROL OTHER
CORNER IDENTIFICATION -- DATE OF VISIT _____ 19____

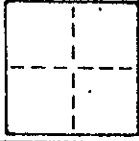

CORNER -- LEFT AS FOUND FOUND AND TAGGED REESTABLISHED OBLITERATED CORNER REBUILT

PHYSICAL DESCRIPTION OF CORNER FOUND; EVIDENCE AND METHOD USED TO IDENTIFY OR REESTABLISH

Set a 3/4" iron pipe with plastic plug "LS 3775" at the intersection of the courses "N77°20'E 91.62'" and "N69°W 118.00'" of lot 500, "Map of Kent Woodlands Sub. 15" filed in book 12 of Maps at page 16, Marin County Records, per said map.

PHYSICAL DESCRIPTION OF MONUMENTS REBUILT OR PERPETUATED

As shown

AP No. 75-173-02

J 1417

CALIFORNIA COORDINATE SYSTEM ORDER: FIRST SECOND THIRD
STATIONS USED: NGS (USC & GS) STATE COUNTY OTHER STATION _____ STATION _____
ZONE _____ ELEVATION _____ NORTHINGS (Y) _____ EASTINGS (X) _____

SKETCH: (Include reference tie or witness points, remarks and topo of area)

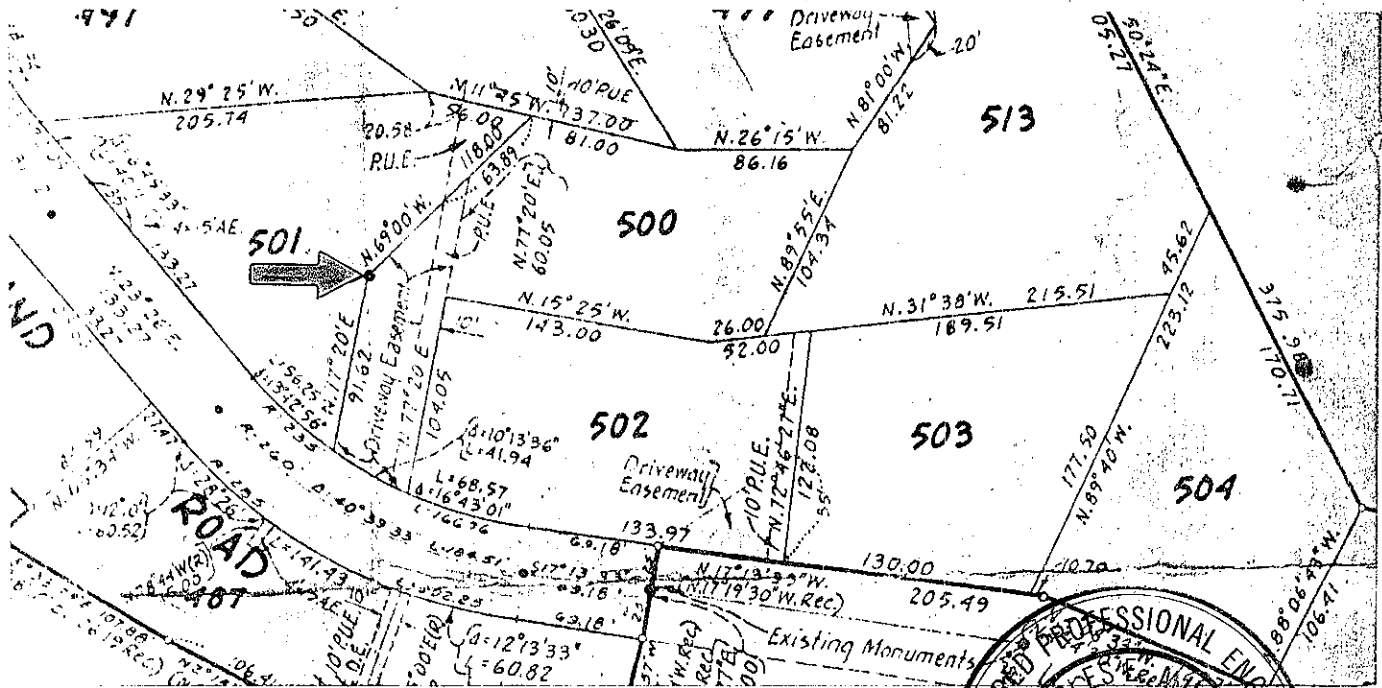

SURVEYOR'S CERTIFICATE
THIS CORNER RECORD WAS PREPARED BY ME OR UNDER MY DIRECTION IN COMPLIANCE WITH THE LAND SURVEYORS ACT ON September 11, 1985 BY JOSEPH GRIPPI

SIGNED: [Signature] NO. 3775
L.S. or R.C.E. No. LS 3775



COUNTY SURVEYOR'S CERTIFICATE
THE CORNER RECORD NOS. REC 75-173-02 1985
AND EXAMINED AND FILED 10-3 1985
BY [Signature]
TITLE: Deputy County Surveyor
DOCUMENT No. _____
STATEMENT ON BACK OF SHEET

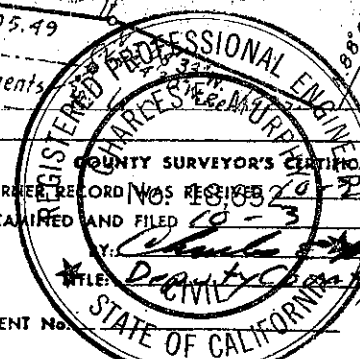

YES NO

CORNER RECORD

4 of 8

COUNTY OF MARIN T. _____ R. _____ MERIDIAN _____ CALIFORNIA

CORNER TYPE: GOV'T. CORNER MEANDER RANCHO CONTROL OTHER

CORNER IDENTIFICATION — DATE OF VISIT _____ 19____



CORNER — LEFT AS FOUND FOUND AND TAGGED REESTABLISHED OBLITERATED CORNER REBUILT

PHYSICAL DESCRIPTION OF CORNER FOUND; EVIDENCE AND METHOD USED TO IDENTIFY OR REESTABLISH

Set a 3/4" iron pipe with plastic plug "LS 3775" at the intersection of the courses "N77°20'E 104.05'" and "N15°25'W 143.00'" of lot 500, "Map of Kent Woodlands Sub. 15" filed in book 12 of Maps at page 16, Marin County Records, per said map.

PHYSICAL DESCRIPTION OF MONUMENTS REBUILT OR PERPETUATED

As shown

AP No. 75-173-02

J 1417

CALIFORNIA COORDINATE SYSTEM ORDER: FIRST SECOND THIRD
STATIONS USED: NGS (USC & GS) STATE COUNTY OTHER STATION _____
ZONE _____ ELEVATION _____ NORTHINGS (Y) _____ EASTINGS (X) _____

SKETCH: (Include reference tie or witness points, remarks and topo of area)

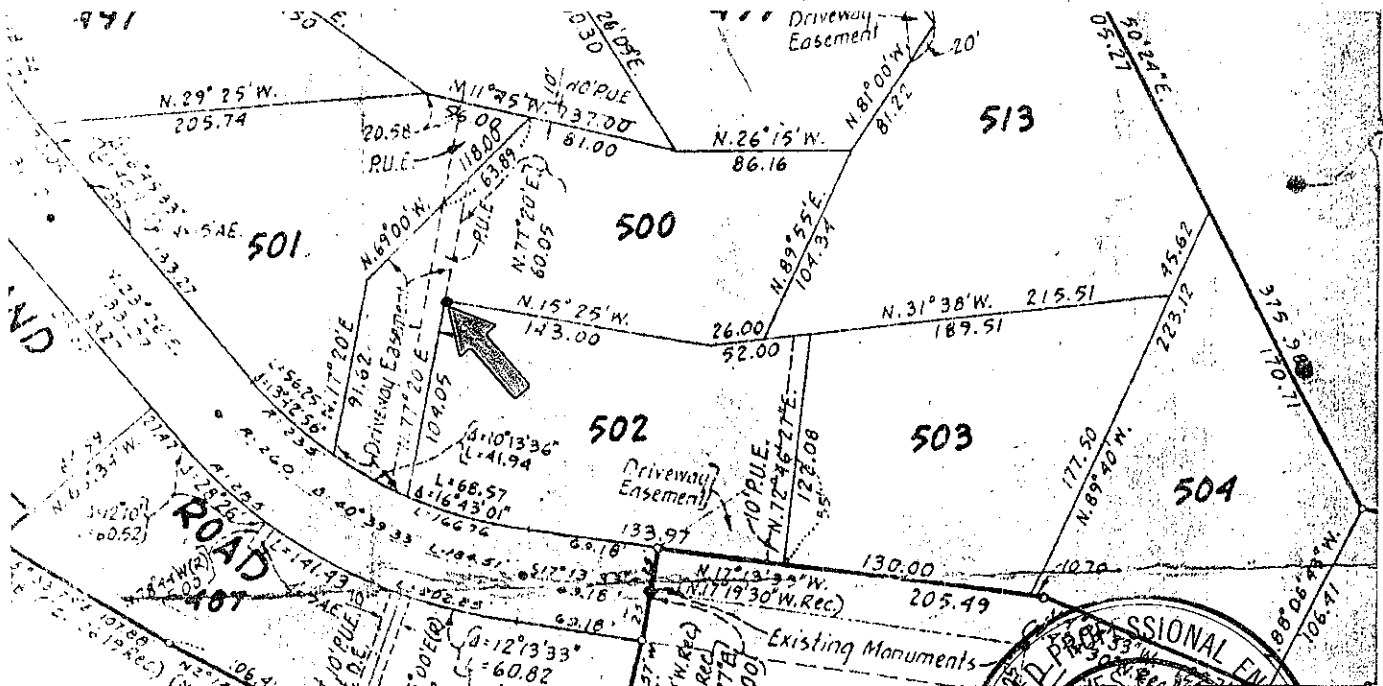

SURVEYOR'S LAND AND MINING ACT
THIS CORNER RECORD WAS PREPARED BY _____ OR UNDER MY DIRECTION IN CONFORMANCE WITH THE LAND SURVEYORS ACT ON September 12 1985 BY JOSEPH CRIPPI

SIGNED: _____
L.S. or R.C.E. No.: _____

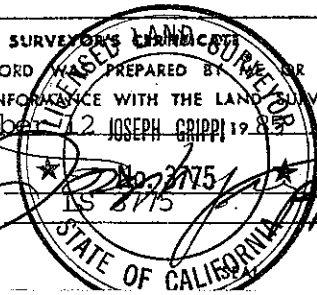

REGISTERED PROFESSIONAL ENGINEER
COUNTY SURVEYOR'S CERTIFICATE
THE CORNER RECORD WAS RECEIVED AND EXAMINED AND FILED _____ 1985
BY: Charles R. Murphy
Deputy County Surveyor
STATE OF CALIFORNIA
DOCUMENT No. _____
STATEMENT ON BACK OF SHEET

YES NO

CORNER RECORD

5 of 8

COUNTY OF MARIN T. _____ R. _____ MERIDIAN _____ CALIFORNIA

CORNER TYPE: GOVT. CORNER MEANDER RANCHO CONTROL OTHER

CORNER IDENTIFICATION — DATE OF VISIT _____ 19____



CORNER — LEFT AS FOUND FOUND AND TAGGED REESTABLISHED OBLITERATED CORNER REBUILT

PHYSICAL DESCRIPTION OF CORNER FOUND; EVIDENCE AND METHOD USED TO IDENTIFY OR REESTABLISH

Set a 3/4" iron pipe with plastic plug "LS 3775" at the intersection of the courses "N15°25'W 143.00'" and "N31°38'W 26.00'" of lot 500, "Map of Kent Woodlands Sub. 15" filed in book 12 of Maps at page 16, Marin County Records, per said map.

PHYSICAL DESCRIPTION OF MONUMENTS REBUILT OR PERPETUATED

As shown

AP No. 75-173-02

J 1417

CALIFORNIA COORDINATE SYSTEM ORDER: FIRST SECOND THIRD
 STATIONS USED: NGS (USC & GS) STATE COUNTY OTHER STATION _____ STATION _____
 ZONE _____ ELEVATION _____ NORTHINGS (Y) _____ EASTINGS (X) _____

SKETCH: (Include reference tie or witness points, remarks and topo of area)

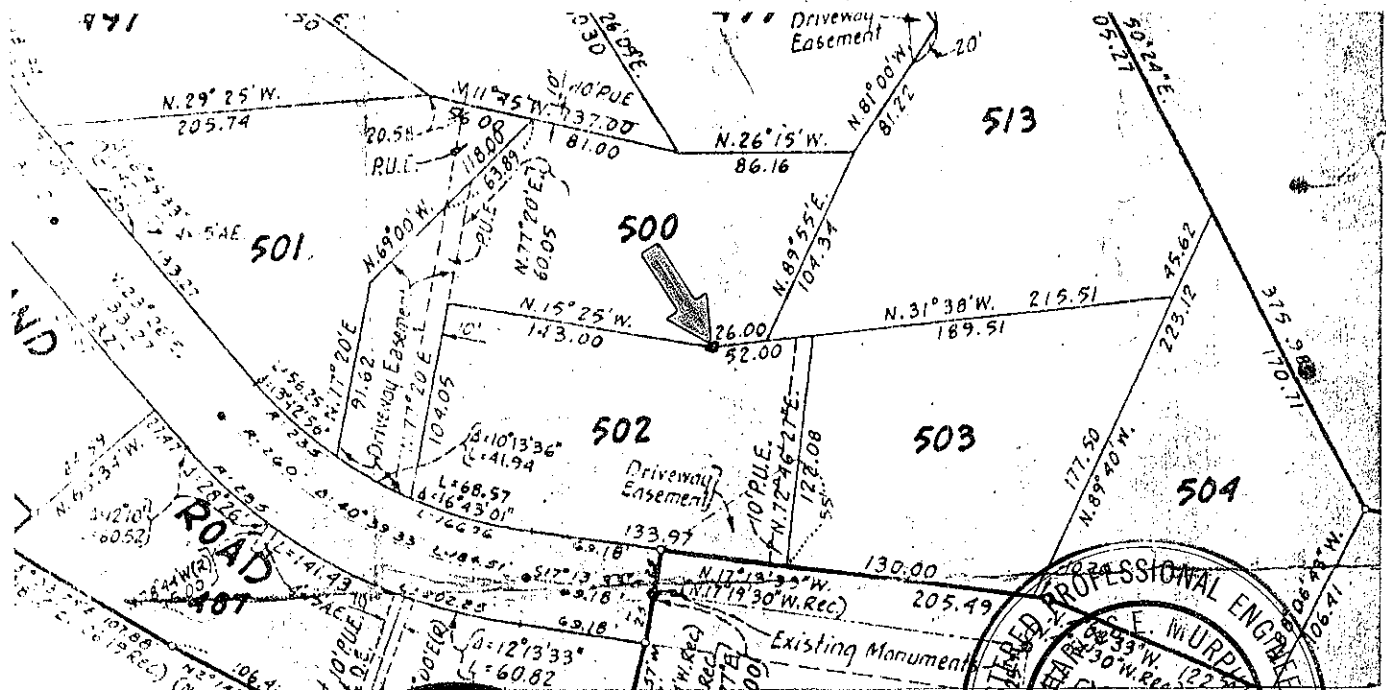

THIS CORNER RECORD WAS PREPARED BY _____ UNDER MY DIRECTION IN CONFORMANCE WITH THE LAND SURVEYORS ACT ON September 12 1985

SIGNED _____
 L.S. or R.C.E. No. _____

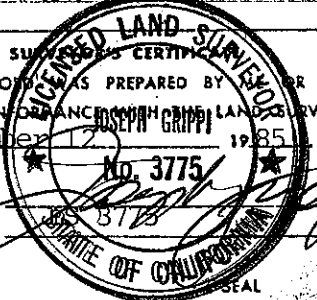

THE CORNER RECORD WAS RECEIVED 10-3 1985 AND EXAMINED AND FILED BY [Signature] TITLE STATE OF CALIFORNIA COUNTY SURVEYOR

DOCUMENT No. _____
 STATEMENT ON BACK OF SHEET

YES NO

CORNER RECORD

6 of 8

COUNTY OF MARIN T. _____ R. _____ MERIDIAN _____ CALIFORNIA

CORNER TYPE: GOVT. CORNER MEANDER RANCHO CONTROL OTHER

CORNER IDENTIFICATION — DATE OF VISIT _____ 19____

CORNER — LEFT AS FOUND FOUND AND TAGGED REESTABLISHED OBLITERATED CORNER REBUILT

PHYSICAL DESCRIPTION OF CORNER FOUND; EVIDENCE AND METHOD USED TO IDENTIFY OR REESTABLISH

Set a 3/4" iron pipe with plastic plug "LS 3775" at the intersection of the courses "N69°W 118.00'" and "N11°45'W 81.00'" of lot 500, "Map of Kent Woodlands Sub. 15" filed in book 12 of Maps at page 16, Marin County Records, per said map.

PHYSICAL DESCRIPTION OF MONUMENTS REBUILT OR PERPETUATED

As shown

AP No. 75-173-02

J 1417

CALIFORNIA COORDINATE SYSTEM ORDER: FIRST SECOND THIRD

STATIONS USED: NGS (USC & GS) STATE COUNTY OTHER STATION _____ STATION _____

ZONE _____ ELEVATION _____ NORTHINGS (Y) _____ EASTINGS (X) _____

SKETCH: (Include reference tie or witness points, remarks and topo of area)

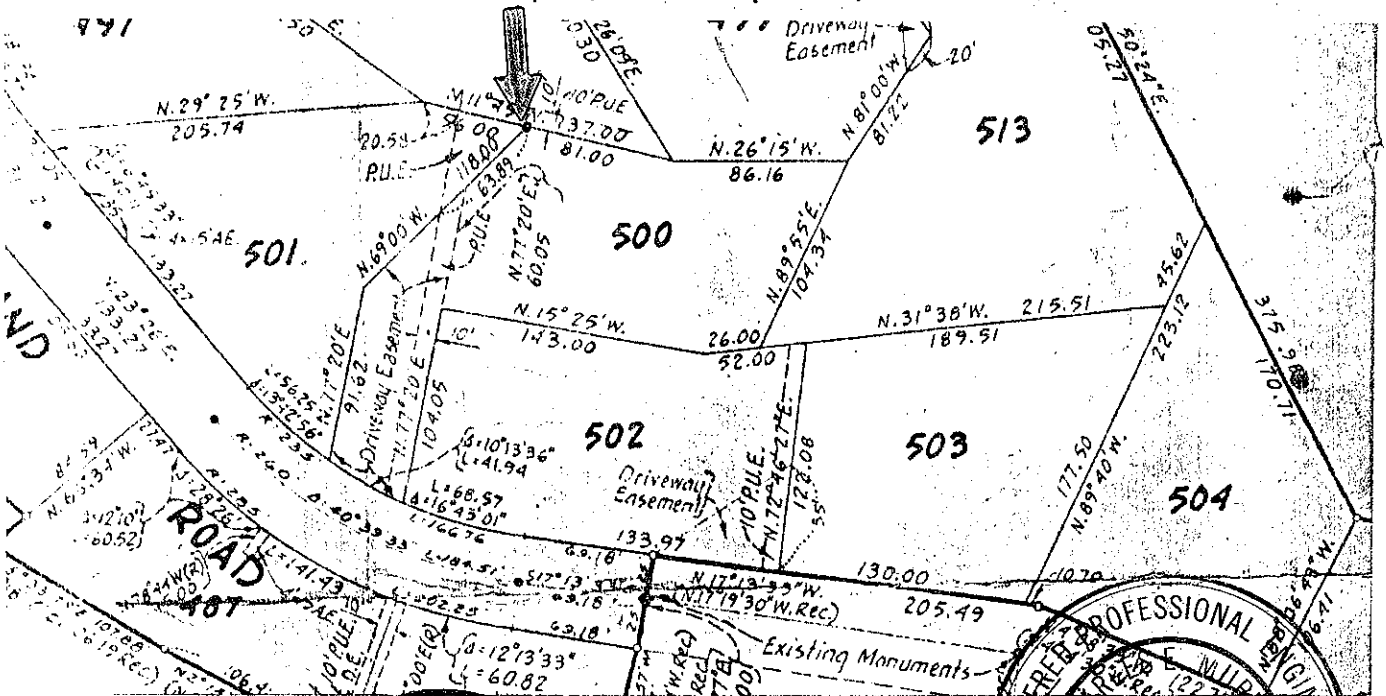

THIS CORNER RECORD WAS PREPARED BY ME OR UNDER MY DIRECTION IN COMPLIANCE WITH THE LAND SURVEYORS ACT ON September 19 85

SIGNED: Joseph Grippo

L.S. or R.C.E. No.: No. 3775

STATE OF CALIFORNIA

REGISTERED PROFESSIONAL ENGINEER

COUNTY SURVEYORS CERTIFICATE

THE CORNER RECORD WAS RECEIVED 10-3-85 AND EXAMINED AND FILED 10-3-85

BY: William J. Murphy

TITLE: Dist. Eng.

DOCUMENT No. _____

STATEMENT ON BACK OF SHEET YES NO

CORNER RECORD

7 of 8

COUNTY OF MARIN T. _____ R. _____ MERIDIAN _____ CALIFORNIA

CORNER TYPE: GOV'T. CORNER MEANDER RANCHO CONTROL OTHER

CORNER IDENTIFICATION — DATE OF VISIT _____ 19____

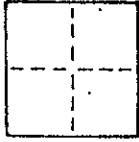

CORNER — LEFT AS FOUND FOUND AND TAGGED REESTABLISHED OBLITERATED CORNER REBUILT

PHYSICAL DESCRIPTION OF CORNER FOUND; EVIDENCE AND METHOD USED TO IDENTIFY OR REESTABLISH

Set a 3/4" iron pipe with plastic plug "LS 3775" at the most northerly corner of lot 498, Map of Kent Woodlands Sub. 15, filed in book 12 of Maps at page 16, Marin County Records, per said map.

PHYSICAL DESCRIPTION OF MONUMENTS REBUILT OR PERPETUATED

As shown

AP No. 75-173-02

J 1417

CALIFORNIA COORDINATE SYSTEM ORDER: FIRST SECOND THIRD

STATIONS USED: NGS (USC & GS) STATE COUNTY OTHER STATION _____ STATION _____

ZONE _____ ELEVATION _____ NORTHINGS (Y) _____ EASTINGS (X) _____

SKETCH: (Include reference tie or witness points, remarks and topo of area)

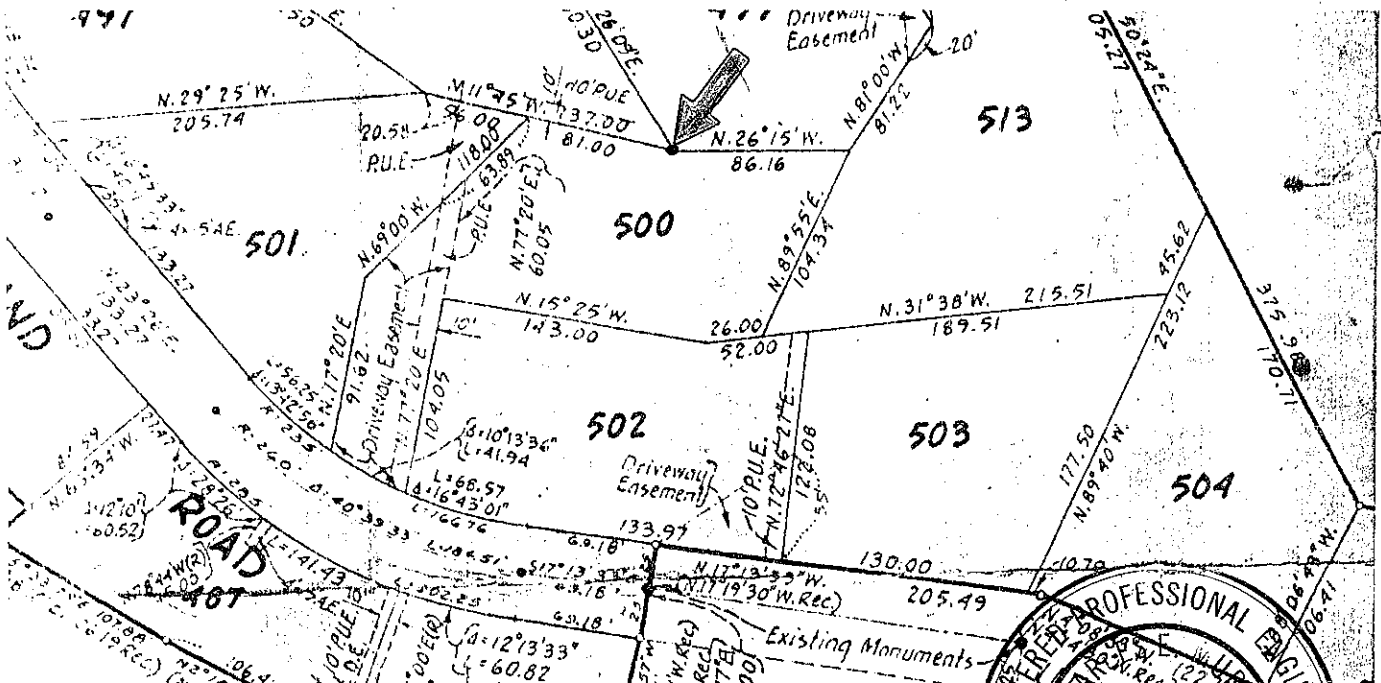

THIS CORNER RECORD WAS PREPARED BY ME OR UNDER MY DIRECTION IN PERFORMANCE WITH THE LAND SURVEYORS ACT ON September 19, 1985

SIGNED: _____
L.S. or R.C.E. _____

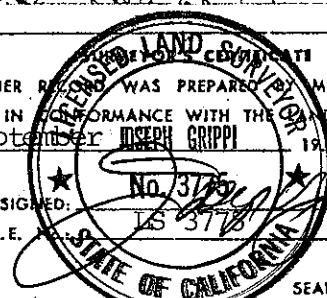

THE CORNER RECORD WAS RECEIVED _____ 1985
AND EXAMINED AND FILED _____

TIME: _____
STATE OF CALIFORNIA

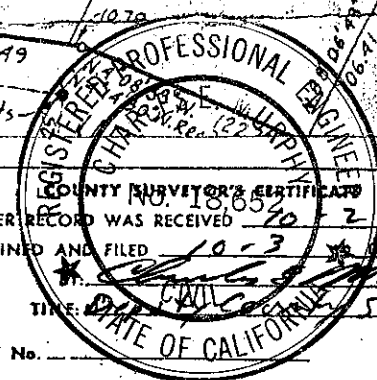

DOCUMENT No. _____
STATEMENT ON BACK OF SHEET

YES NO

CORNER RECORD

8 of 8

COUNTY OF MARIN T. _____ R. _____ MERIDIAN _____ CALIFORNIA

CORNER TYPE: GOVT. CORNER MEANDER RANCHO CONTROL OTHER

CORNER IDENTIFICATION — DATE OF VISIT _____ 19____

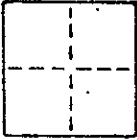

CORNER — LEFT AS FOUND FOUND AND TAGGED REESTABLISHED OBLITERATED CORNER REBUILT

PHYSICAL DESCRIPTION OF CORNER FOUND; EVIDENCE AND METHOD USED TO IDENTIFY OR REESTABLISH

Set a nail and brass tag "LS 3775" at the top of a 2" x 4" fence rail at the most westerly corner of lot 500, "Map of Kent Woodlands Sub. 15" filed in book 12 of Maps at page 16, Marin County Records, per said map.

PHYSICAL DESCRIPTION OF MONUMENTS REBUILT OR PERPETUATED

As shown

AP No. 75-173-02

J 1417

CALIFORNIA COORDINATE SYSTEM ORDER: FIRST SECOND THIRD

STATIONS USED: NGS (USC & GS) STATE COUNTY OTHER STATION _____ STATION _____

ZONE _____ ELEVATION _____ NORTHINGS (Y) _____ EASTINGS (X) _____

SKETCH: (Include reference tie or witness points, remarks and topo of area)

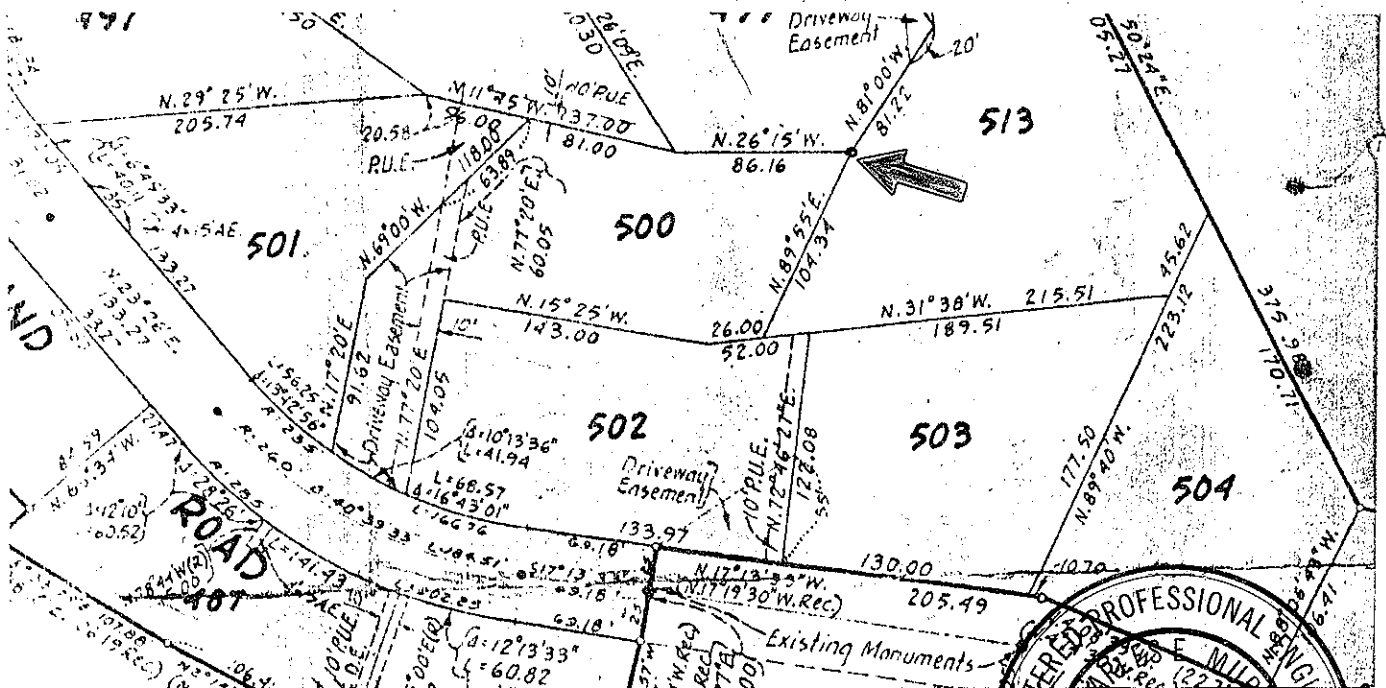

THIS CORNER RECORD SURVEYED AND PREPARED BY ME UNDER MY DIRECTION IN CONFORMANCE WITH THE LAND SURVEYORS ACT ON September 17, 1985

SIGNED: _____

L.S. or R.C.E. No.: _____

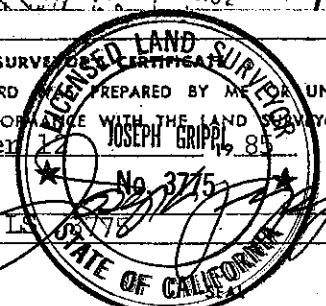

THE CORNER RECORD WAS RECEIVED AND EXAMINED AND FILED _____ 1985

DOCUMENT No. _____

STATEMENT ON BACK OF SHEET

YES NO

