

CORNER RECORD

COUNTY OF MARIN T. _____ R. _____ MERIDIAN _____ CALIFORNIA

CORNER TYPE: GOVT. CORNER MEANDER RANCHO CONTROL OTHER

CORNER IDENTIFICATION — DATE OF VISIT _____ 19____

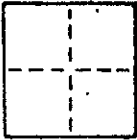

CORNER — LEFT AS FOUND FOUND AND TAGGED REESTABLISHED OBLITERATED CORNER REBUILT

PHYSICAL DESCRIPTION OF CORNER FOUND; EVIDENCE AND METHOD USED TO IDENTIFY OR REESTABLISH

Set a 3/4" iron pipe with plastic plug embossed "LS 3775" at the southwesterly corner of lot 429, map of Kent Woodlands, Sub. 12, filed in book 8 of Maps at page 91, Marin County Records, per said map. AP #75-172-02; Hehmyer J-1374

PHYSICAL DESCRIPTION OF MONUMENTS REBUILT OR PERPETUATED

As Shown

CALIFORNIA COORDINATE SYSTEM ORDER: FIRST SECOND THIRD

STATIONS USED: NGS (USC & GS) STATE COUNTY OTHER STATION _____ STATION _____

ZONE _____ ELEVATION _____ NORTHINGS (Y) _____ EASTINGS (X) _____

SKETCH: (Include reference tie or witness points, remarks and topo of area)

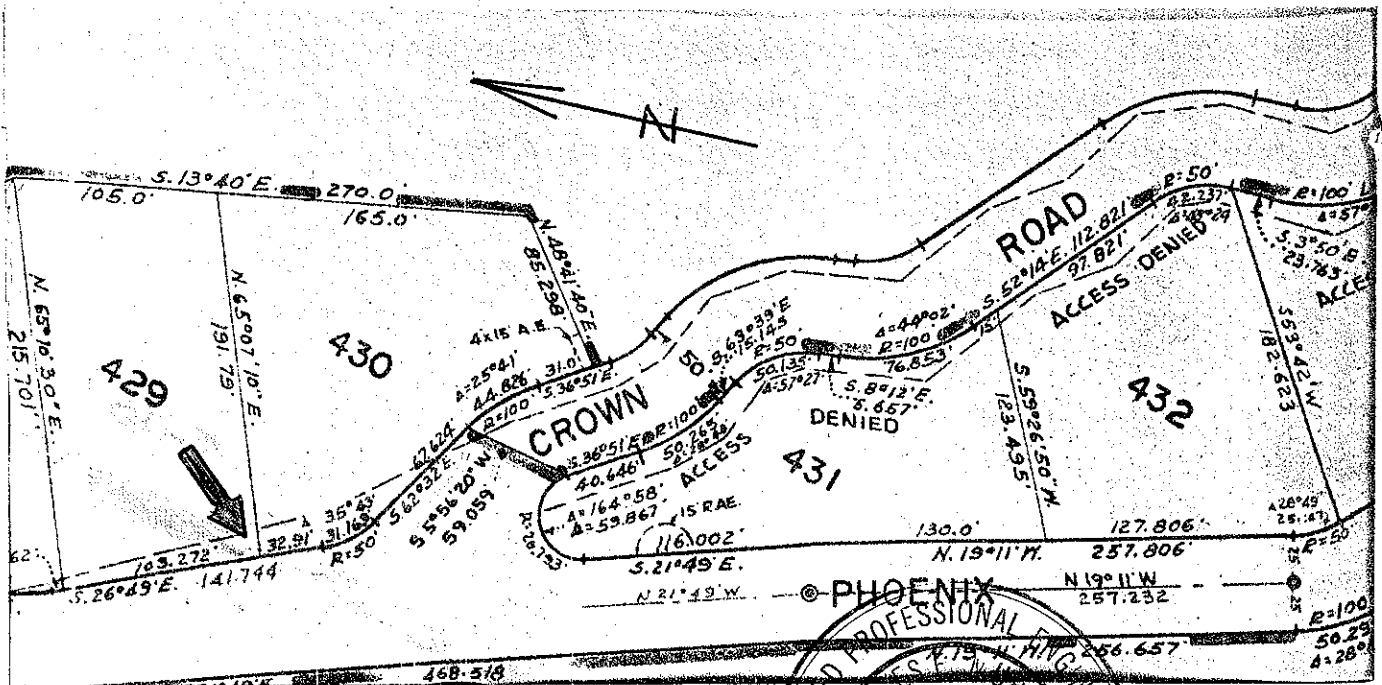

SURVEYOR'S CERTIFICATE

THIS CORNER RECORD WAS PREPARED BY ME OR UNDER MY DIRECTION IN CONFORMANCE WITH THE LAND SURVEYORS ACT ON _____ 19____

SIGNED: Joseph Grippi

No. 3775

L.S. of R.C.E. No. _____

STATE OF CALIFORNIA

REGISTERED PROFESSIONAL ENGINEER

CHARLES E. HING

COUNTY SURVEYOR'S CERTIFICATE

THE CORNER RECORD WAS RECEIVED May 8 1985 AND EXAMINED AND FILED May 8 1985

BY: Charles E. Hing

CIVIL TITLE COUNTY SURVEYOR

STATE OF CALIFORNIA

STATEMENT ON BACK OF SHEET

YES NO

CORNER RECORD

COUNTY OF MARIN T. _____ R. _____ MERIDIAN _____ CALIFORNIA
 CORNER TYPE: GOVT. CORNER MEANDER RANCHO CONTROL OTHER
 CORNER IDENTIFICATION — DATE OF VISIT _____ 19____

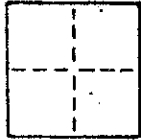

CORNER — LEFT AS FOUND FOUND AND TAGGED REESTABLISHED OBLITERATED CORNER REBUILT

PHYSICAL DESCRIPTION OF CORNER FOUND; EVIDENCE AND METHOD USED TO IDENTIFY OR REESTABLISH

Set a 3/4" iron pipe with plastic plug embossed "LS 3775" at the southeasterly corner of lot 429, Map of Kent Woodlands, Sub. 12, filed in book 8 of Maps at page 91, Marin County Records, per said map. AP. #75-172-02; Hehmeyer J-1374

PHYSICAL DESCRIPTION OF MONUMENTS REBUILT OR PERPETUATED

As shown

CALIFORNIA COORDINATE SYSTEM ORDER: FIRST SECOND THIRD
 STATIONS USED: NGS (USC & GS) STATE COUNTY OTHER STATION _____ STATION _____
 ZONE _____ ELEVATION _____ NORTHINGS (Y) _____ EASTINGS (X) _____

SKETCH: (Include reference tie or witness points, remarks and topo of area)

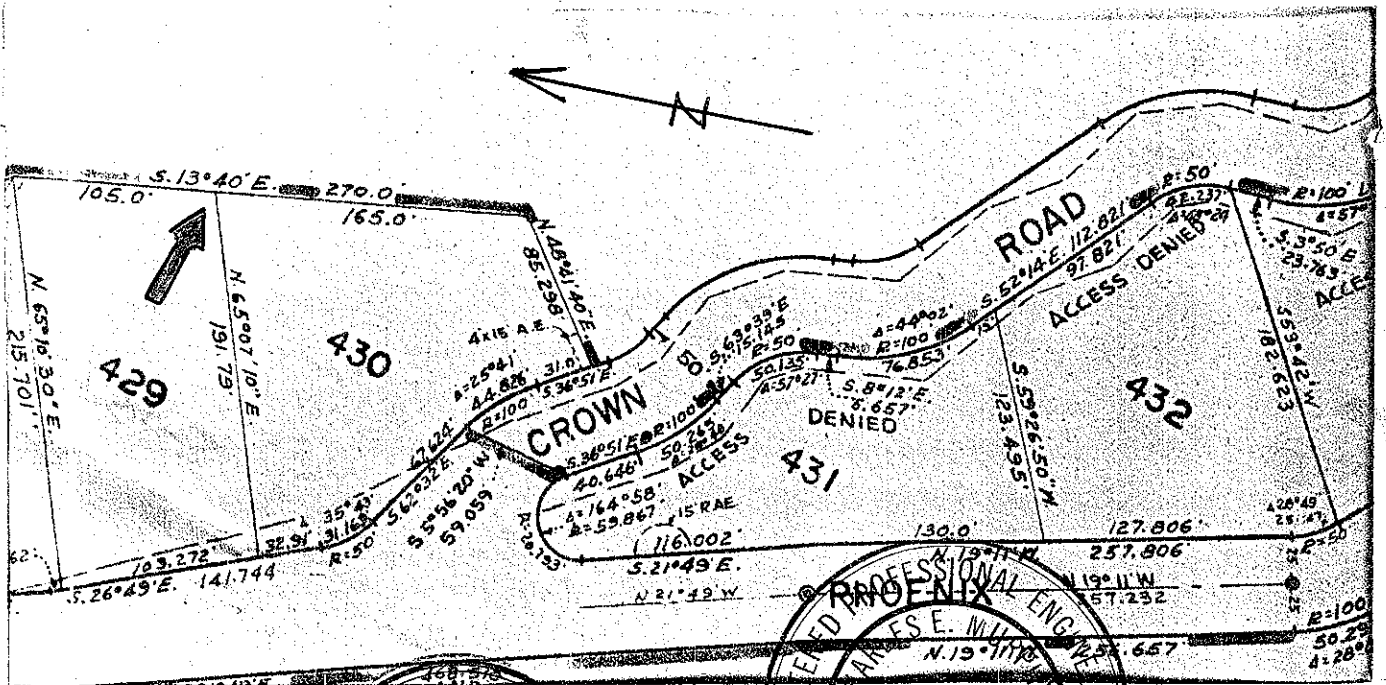

SURVEYOR'S CERTIFICATE
 THIS CORNER RECORD WAS PREPARED BY ME OR UNDER MY DIRECTION IN CONFORMANCE WITH THE LAND SURVEYORS ACT ON _____ No. 3775 19____
 SIGNED: _____
 L.S. or R.C.E. No. _____
 SEAL OF CALIFORNIA

REGISTERED PROFESSIONAL ENGINEER
 CHAUNCE E. WILSON
 No. 18,652 COUNTY SURVEYOR'S CERTIFICATE
 THE CORNER RECORD WAS RECEIVED May 8 1985
 AND EXAMINED AND FILED May 8 1985
 CIVIL
 STATE OF CALIFORNIA
 Deputy County Surveyor
 DOCUMENT NO. _____

STATEMENT ON BACK OF SHEET

YES NO

CORNER RECORD

COUNTY OF MARIN T. _____ R. _____ MERIDIAN _____ CALIFORNIA

CORNER TYPE: GOVT. CORNER MEANDER RANCHO CONTROL OTHER

CORNER IDENTIFICATION — DATE OF VISIT _____ 19__



CORNER — LEFT AS FOUND FOUND AND TAGGED REESTABLISHED OBLITERATED CORNER REBUILT

PHYSICAL DESCRIPTION OF CORNER FOUND; EVIDENCE AND METHOD USED TO IDENTIFY OR REESTABLISH

Set a 3/4" iron pipe with plastic plug embossed "LS 3775" at the northeasterly corner of lot 429, Map of Kent Woodlands, Sub. 12, filed in book 8 of Maps at page 91, Marin County Records, per said map. AP #75-172-02; Hehmeyer J-1374

PHYSICAL DESCRIPTION OF MONUMENTS REBUILT OR PERPETUATED

As Shown

CALIFORNIA COORDINATE SYSTEM ORDER: FIRST SECOND THIRD
 STATIONS USED: NGS (USC & GS) STATE COUNTY OTHER STATION _____ STATION _____
 ZONE _____ ELEVATION _____ NORTHINGS (Y) _____ EASTINGS (X) _____

SKETCH: (Include reference tie or witness points, remarks and topo of area)

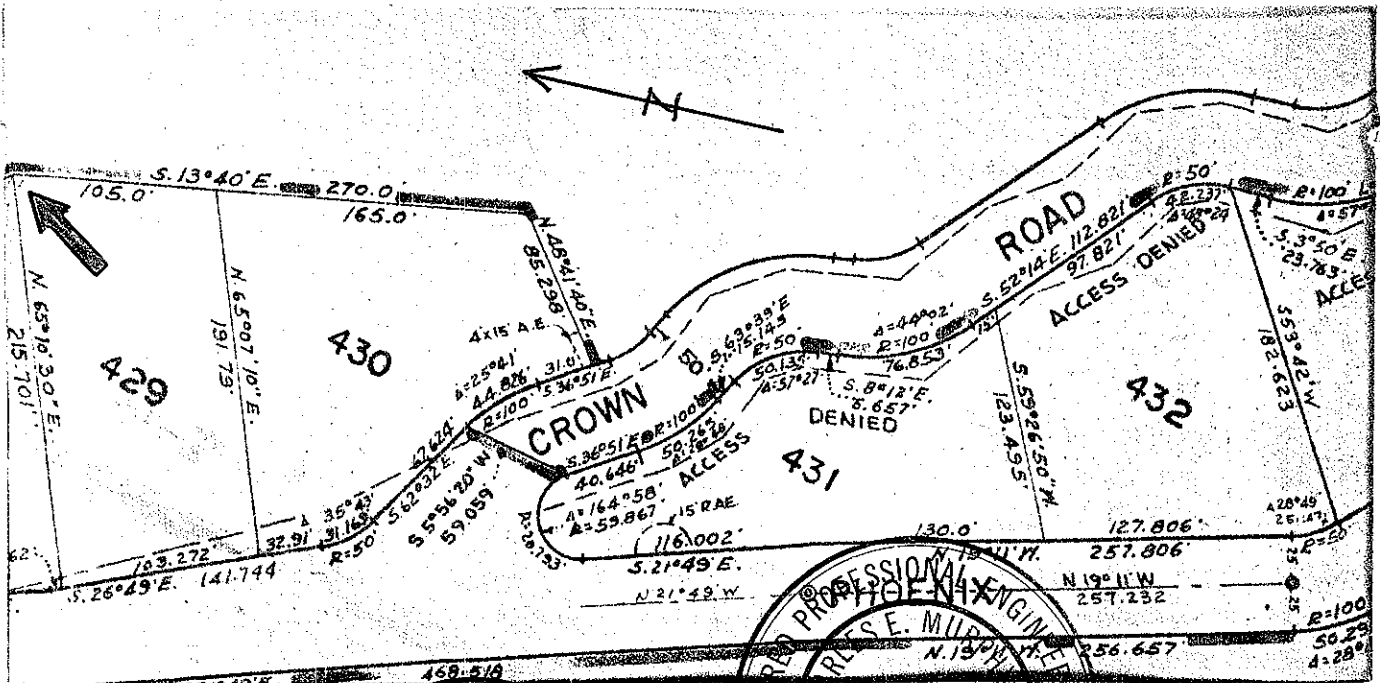

SURVEYOR'S CERTIFICATE
 THIS CORNER RECORD WAS PREPARED BY ME UNDER MY DIRECTION IN CONFORMANCE WITH THE LAND SURVEYORS ACT ON _____ 19__
 SIGNED: [Signature]
 L.S. or R.E.E. No. 3775-02
 STATE OF CALIFORNIA

REGISTERED PROFESSIONAL ENGINEER
 CHARLES E. MURPHY
 No. 18,652
 CIVIL
 STATE OF CALIFORNIA
 THE CORNER RECORD WAS RECEIVED May 8 1985
 AND EXAMINED AND FILED May 8 1985
[Signature]
 Deputy County Surveyor
 DOCUMENT No. _____

STATEMENT ON BACK OF SHEET YES NO

CORNER RECORD

COUNTY OF MARIN T. _____ R. _____ MERIDIAN _____ CALIFORNIA
 CORNER TYPE: GOVT. CORNER MEANDER RANCHO CONTROL OTHER
 CORNER IDENTIFICATION — DATE OF VISIT _____ 19____

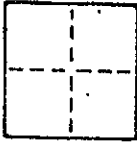

CORNER — LEFT AS FOUND FOUND AND TAGGED REESTABLISHED OBLITERATED CORNER REBUILT

PHYSICAL DESCRIPTION OF CORNER FOUND; EVIDENCE AND METHOD USED TO IDENTIFY OR REESTABLISH

Set a brass tag "LS 3775" on top of a wood fence at the northwesterly corner of lot 429, Map of Kent Woodlands, Sub. 12, filed in book 8 of Maps at page 91, Marin County Records, per said map. AP #75-172-02; Hehmyer J-1374.

PHYSICAL DESCRIPTION OF MONUMENTS REBUILT OR PERPETUATED
 As Shown

CALIFORNIA COORDINATE SYSTEM ORDER: FIRST SECOND THIRD
 STATIONS USED: NGS (USC & GS) STATE COUNTY OTHER STATION _____
 ZONE _____ ELEVATION _____ NORTHINGS (Y) _____ EASTINGS (X) _____

SKETCH: (Include reference tie or witness points, remarks and topo of area)

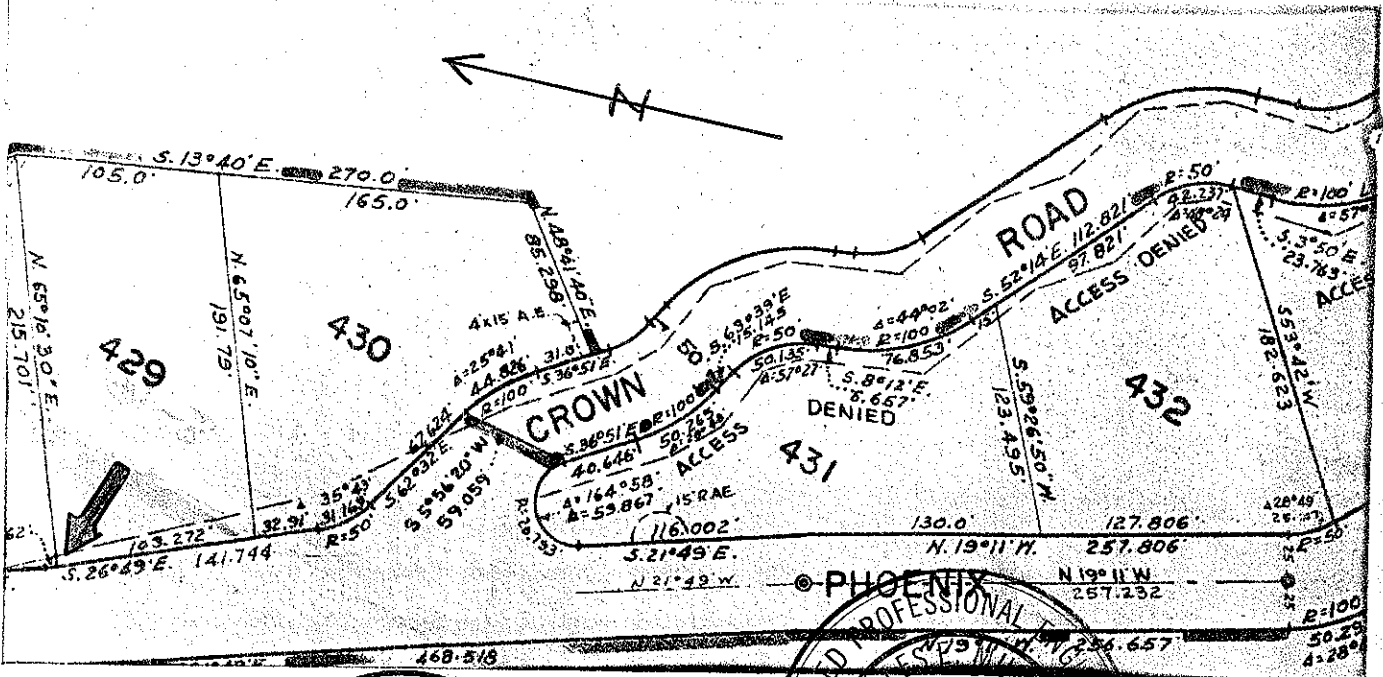

THIS CORNER RECORD WAS PREPARED BY ME OR UNDER MY DIRECTION IN PERFORMANCE WITH THE LAND SURVEYORS ACT ON _____ 19____

SIGNED: Joseph Grippi
 L.S. or R.C.E. No. 3775
 STATE OF CALIFORNIA

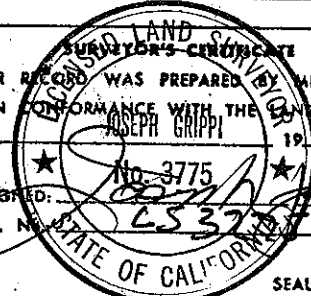

COUNTY SURVEYOR'S CERTIFICATE
 THE CORNER RECORD WAS RECEIVED May 8 1985
 AND EXAMINED AND FILED May 8 1985
 BY: Charles P. ...
 COUNTY SURVEYOR

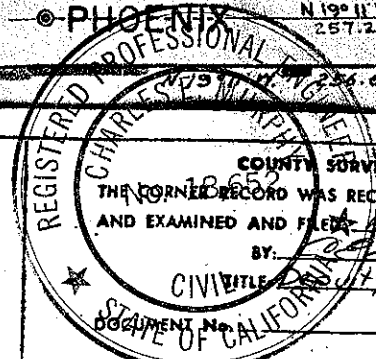

STATEMENT ON BACK OF SHEET

YES NO