

CORNER RECORD

Document Number A.P. # 75-142-15

City of KENTFIELD

County of MARIN, California

Brief Legal Description PARCEL 2 6 P.M. 44 4 R.M. 73
A.P. 075-142-15

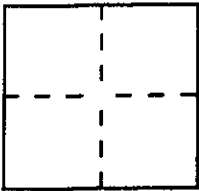

CORNER TYPE

Government Corner Control
 Meander Property
 Rancho Other
 Date of Survey _____

COORDINATES (Optional)

N. _____
 E. _____
 Zone _____ Datum _____
 Elev. _____

Corner — Left as found Found and tagged Established Reestablished Rebuilt

Identification and type of corner found: Evidence used to identify or procedure used to establish or reestablish the corner:
THE PROPERTY CORNERS WERE REESTABLISHED FROM
THE FOUND MONUMENTS ON WESTERLY LINE OF
PARCEL 1 AND 2 6 P.M. 44

A description of the physical condition of the monument as found and as set or reset:
SET 1/2" DIA. REBAR & CAP. P.L.S. 4694

SURVEYOR'S STATEMENT

This Corner Record was prepared by me or under my direction in conformance with the Land Surveyors' Act on Nov. 19, 1998 1998.

Signed Lawrence P. Doyle L.S. or R.C.E. Number P.L.S. 4694



COUNTY SURVEYOR'S STATEMENT

This Corner Record was received JANUARY 20 1999 and examined and filed JANUARY 22 1999.

Signed John M. Wooley Title DEPUTY

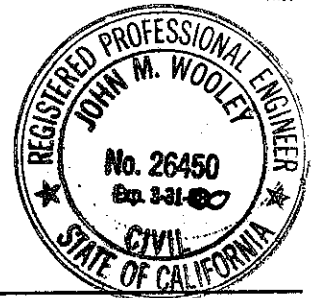

County Surveyor's Comment _____

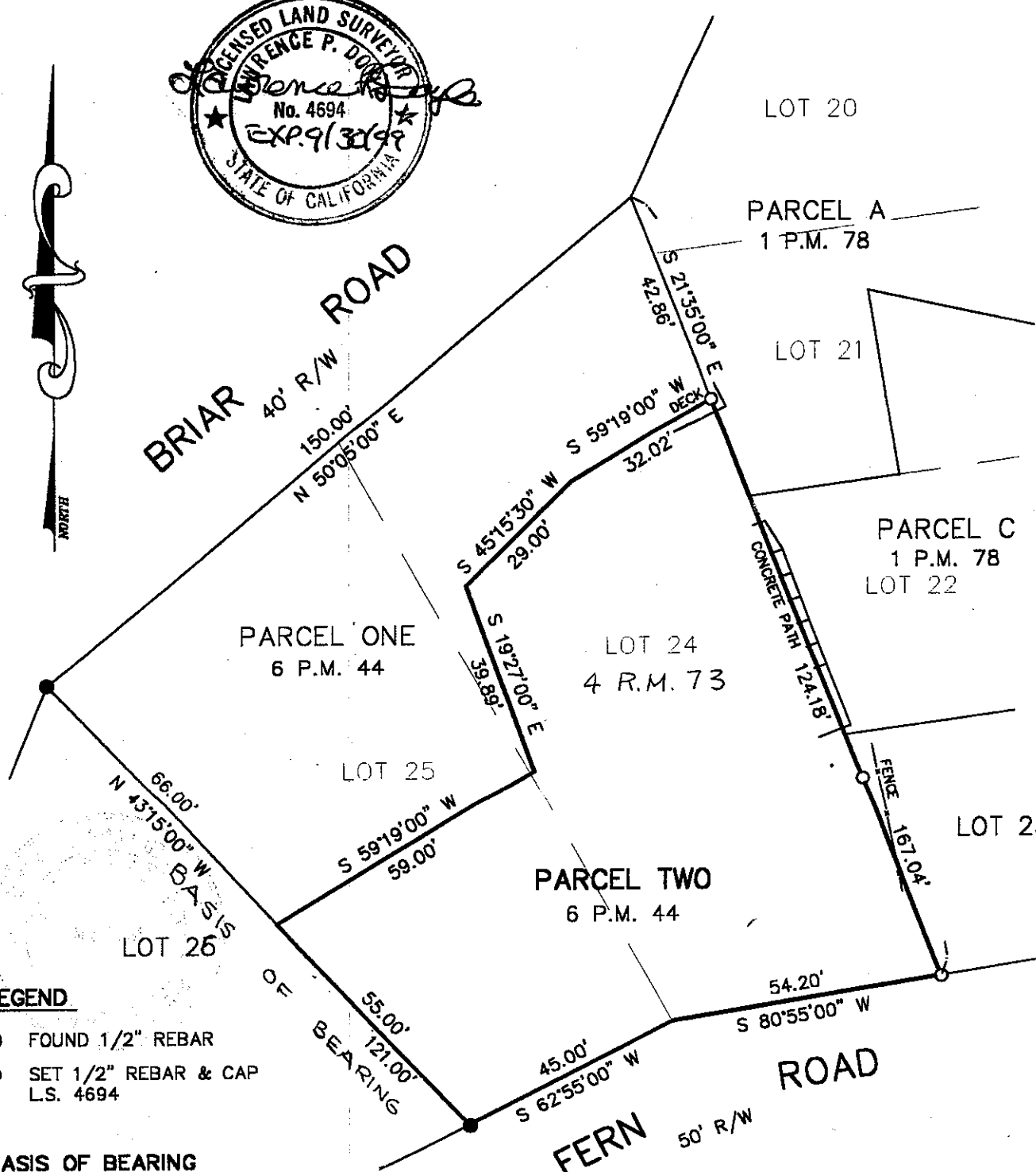
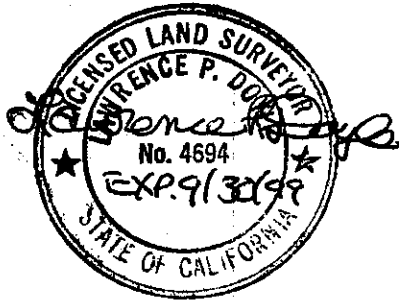

LEGEND

- FOUND 1/2" REBAR
- SET 1/2" REBAR & CAP
L.S. 4694

BASIS OF BEARING

THE BASIS OF BEARING OF THIS SURVEY IS N 43°15'00" W BETWEEN TWO FOUND 1/2" REBARS PER 6 P.M. 44



© 1998 THIS DRAWING IS THE PROPERTY OF LAWRENCE P. DOYLE LAND SURVEYOR CIVIL ENGINEER AND MAY NOT BE DUPLICATED OR USED WITHOUT PERMISSION		SURVEY PLAT 4 FERN ROAD PCL 2 A.P. 075-142-15 KENTFIELD MARIN COUNTY CALIFORNIA	
		SCALE: 1" = 30' DATE: 11/19/98	DRAWN BY: LAWRENCE P. DOYLE LAND SURVEYOR/CIVIL ENGINEER P.O. BOX 1609 MILL VALLEY CA 94942 (415-388-9585)
		DRAWING NO. 623-98	