

CORNER RECORD

Document Number A.P.# 074-291-05

City of KENTFIELD

County of MARIN, California

Brief Legal Description LOT 581, 14 R.M. 23

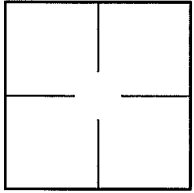

CORNER TYPE	COORDINATES (Optional)	
Government Corner <input type="checkbox"/>	Control <input type="checkbox"/>	
Meander <input type="checkbox"/>	Property <input checked="" type="checkbox"/>	
Rancho <input type="checkbox"/>	Other <input type="checkbox"/>	
Date of Survey <u>08/26/2015</u>		

N. _____
 E. _____
 Zone _____ NAD27 NAD83
 NAD83 Epoch _____
 Elev. _____
 Vert. Datum: NGVD29 NAVD88
 Meas. Units: Metric Imperial

Corner- Left as found Found and tagged Established Reestablished Rebuilt

Identification and type of corner found: Evidence used to identify or procedure used to establish or reestablish the corner:
REESTABLISHED THE SOUTHERLY AND WESTERLY LINES OF LOT 581 USING MONUMENTS PER 14 R.M. 23
AS SHOWN ON SHEET 2

A description of the physical condition of the monument as found and as set or reset: SEE SHEET 2.

SURVEYOR'S STATEMENT

This Corner Record was prepared by me or under my direction in conformance with
the Land Surveyor's Act on AUGUST 26, 2015

Signed Lawrence P. Doyle P.L.S. or R.C.E. No. P.L.S. 4694



COUNTY SURVEYOR'S STATEMENT

This Corner Record was received DECEMBER 14, 2015

and examined and filed APRIL 7, 2016

Signed Paul G. Smith P.L.S. or R.C.E. No. 7821

Title County Surveyor

County Surveyor's Comment _____



LEGEND

- FOUND STREET MONUMENT, PER 14 R.M. 23
- FOUND PIPE/TAG R.E. 10057, PER 14 R.M. 23
- ⊗ SET NAIL & TAG, L.S. 4694
- SET 3/4" PIPE & PLUG, L.S. 4694

BASIS OF BEARING

THE BASIS OF BEARING FOR THIS SURVEY IS BETWEEN FOUND STREET MONUMENTS ON QUAIL RIDGE ROAD, PER 14 R.M. 23.

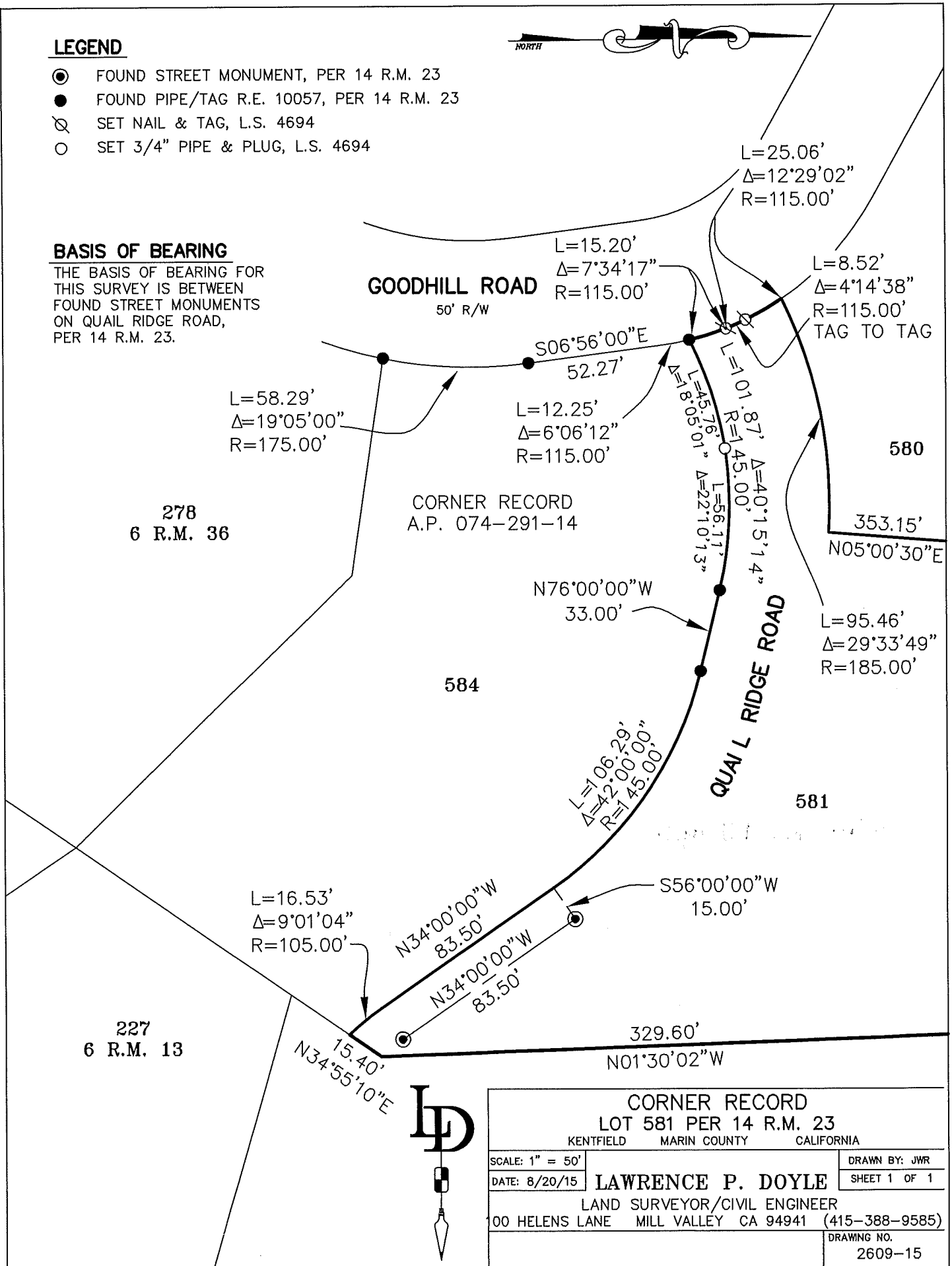

CORNER RECORD		
LOT 581 PER 14 R.M. 23		
KENTFIELD	MARIN COUNTY	CALIFORNIA
SCALE: 1" = 50'	LAWRENCE P. DOYLE	DRAWN BY: JWR
DATE: 8/20/15		SHEET 1 OF 1
LAND SURVEYOR/CIVIL ENGINEER		
00 HELENS LANE MILL VALLEY CA 94941		(415-388-9585)
		DRAWING NO. 2609-15

