

CORNER RECORD

Document Number APN 074-271-43045

City of VICINITY OF KENTFIELD

County of MARIN, California

Brief Legal Description PORTIONS OF LOTS 417 & 418, B.R.M. 91

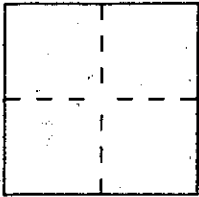

CORNER TYPE

Government Corner  Control   
Meander  Property   
Rancho  Other   
Date of Survey AUG 21, 1997

COORDINATES (Optional)

N. \_\_\_\_\_  
E. \_\_\_\_\_  
Zone \_\_\_\_\_ Datum \_\_\_\_\_  
Elev. \_\_\_\_\_

Corner — Left as found  Found and tagged  Established  Reestablished  Rebuilt

Identification and type of corner found: Evidence used to identify or procedure used to establish or reestablish the corner:

- SEE OVER -

A description of the physical condition of the monument as found and as set or reset:

- SEE OVER -

SURVEYOR'S STATEMENT

This Corner Record was prepared by me or under my direction in conformance with the Land Surveyors' Act on NOVEMBER 19 19 97

Signed David L. Contreras L.S. or R.C.E. Number LS 5065



COUNTY SURVEYOR'S STATEMENT

This Corner Record was received NOVEMBER 26 19 97 and examined and filed DECEMBER 2 19 97

Signed John M. Wooley Title DEPUTY

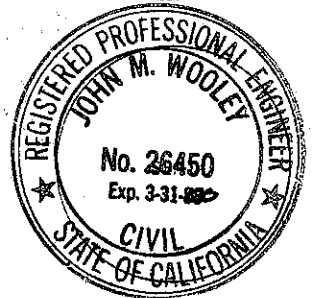

County Surveyor's Comment \_\_\_\_\_

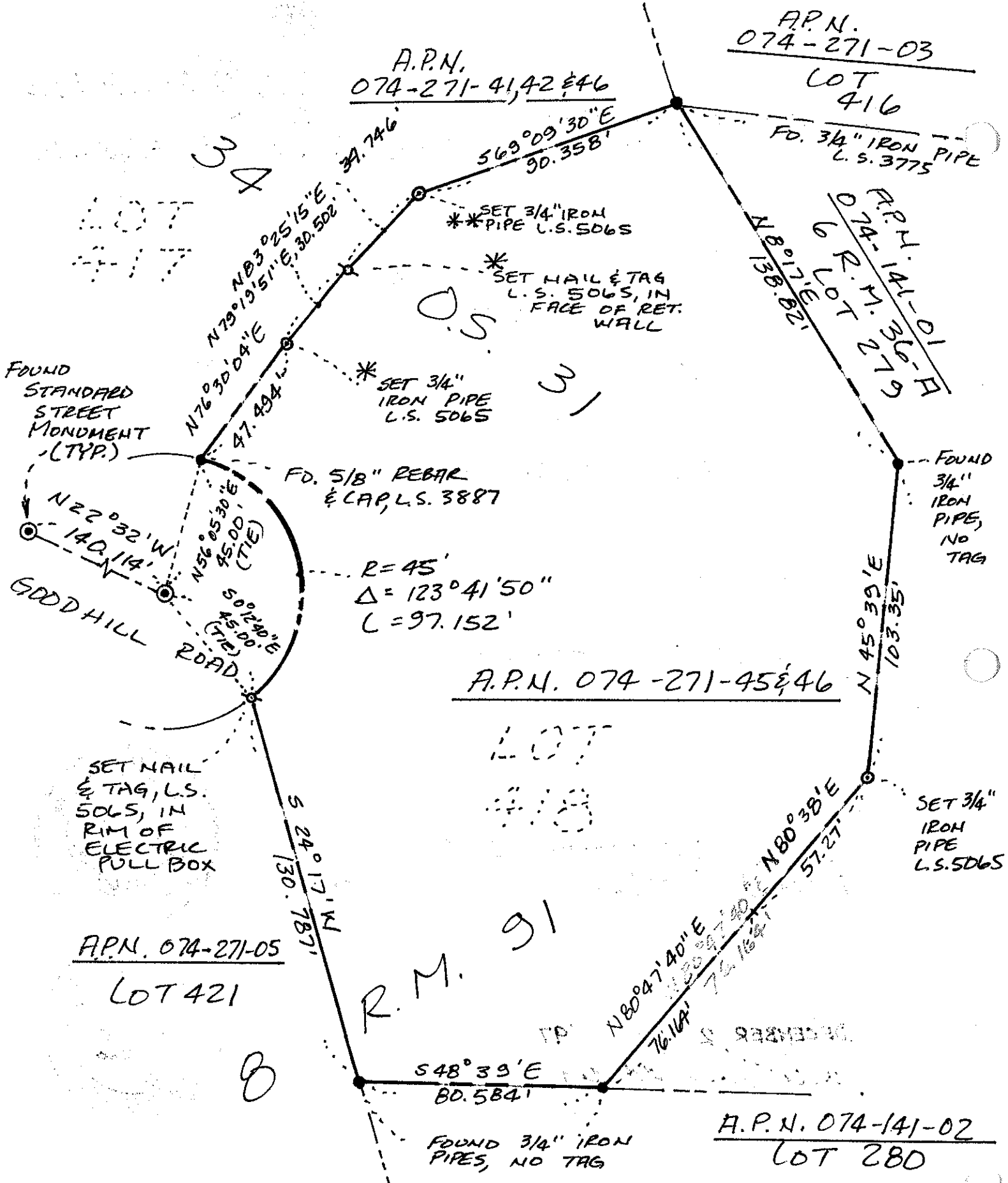

A.P.N. 074-271-4142 & 46

A.P.N. 074-271-03

LOT 416

FO. 3/4" IRON PIPE L.S. 3775

\*\* SET 3/4" IRON PIPE L.S. 5065

\* SET NAIL & TAG L.S. 5065, IN FACE OF RET. WALL

\* SET 3/4" IRON PIPE L.S. 5065

FO. 5/8" REBAR & CAP, L.S. 3887

R = 45'  
 Δ = 123° 41' 50"  
 L = 97.152'

FOUND 3/4" IRON PIPE, NO TAG

A.P.N. 074-271-45 & 46

LOT 418

SET 3/4" IRON PIPE L.S. 5065

A.P.N. 074-271-05

LOT 421

548° 39' E  
 80.584'

A.P.N. 074-141-02

LOT 280

FOUND 3/4" IRON PIPES, NO TAG

\* REBAR PER 34 D.S. 31 DESTROYED BY RETAINING WALL CONSTRUCTION

\*\* WOOD SITED WHICH HELD NAIL & TAG, L.S. 3887, DESTROYED DURING WALL CONSTRUCTION