

CORNER RECORD

Document Number _____

City of Kentfield

County of Marin, California

Brief Legal Description Lot 256 - Map of Kentwoodlands, Subd. No. 6
6 RM 23

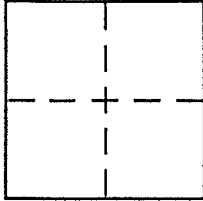

CORNER TYPE

Government Corner Control
Meander Property
Rancho Other
Date of Survey Nov. 11, 2004

COORDINATES (Optional)

N. _____
E. _____
Zone _____ NAD27 NAD83
NAD83 Epoch _____
Elev. _____
Vert. Datum: NGVD29 NAVD88
Meas. Units: Metric Imperial

Corner - Left as found Found and tagged Established Reestablished Rebuilt

Identification and type of corner found: Evidence used to identify or procedure used to establish or reestablish the corner:

Found Street Monuments as shown on Map of
Kentwoodlands, Subd. No. 6 (6 RM 23) and as
shown on page 2.

A description of the physical condition of the monument as found and as set or reset: Set 3/4" Iron Pipe
with plastic cap, LS 5814 as shown on page 2

SURVEYOR'S STATEMENT

This Corner Record was prepared by me or under my direction in conformance with
the Land Surveyor's Act on Feb. 26, 2005

Signed William E. Schroeder P.L.S or R.C.E. No. _____

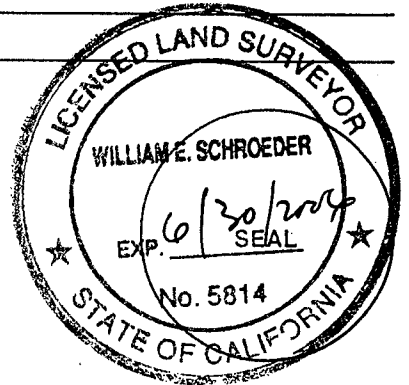

COUNTY SURVEYOR'S STATEMENT

This Corner Record was received MARCH 2, 2005

and examined and filed APRIL 14, 2005

Signed Craig Tackabery P.L.S or R.C.E. No. 7128

Title COUNTY SURVEYOR



County Surveyor's Comment _____

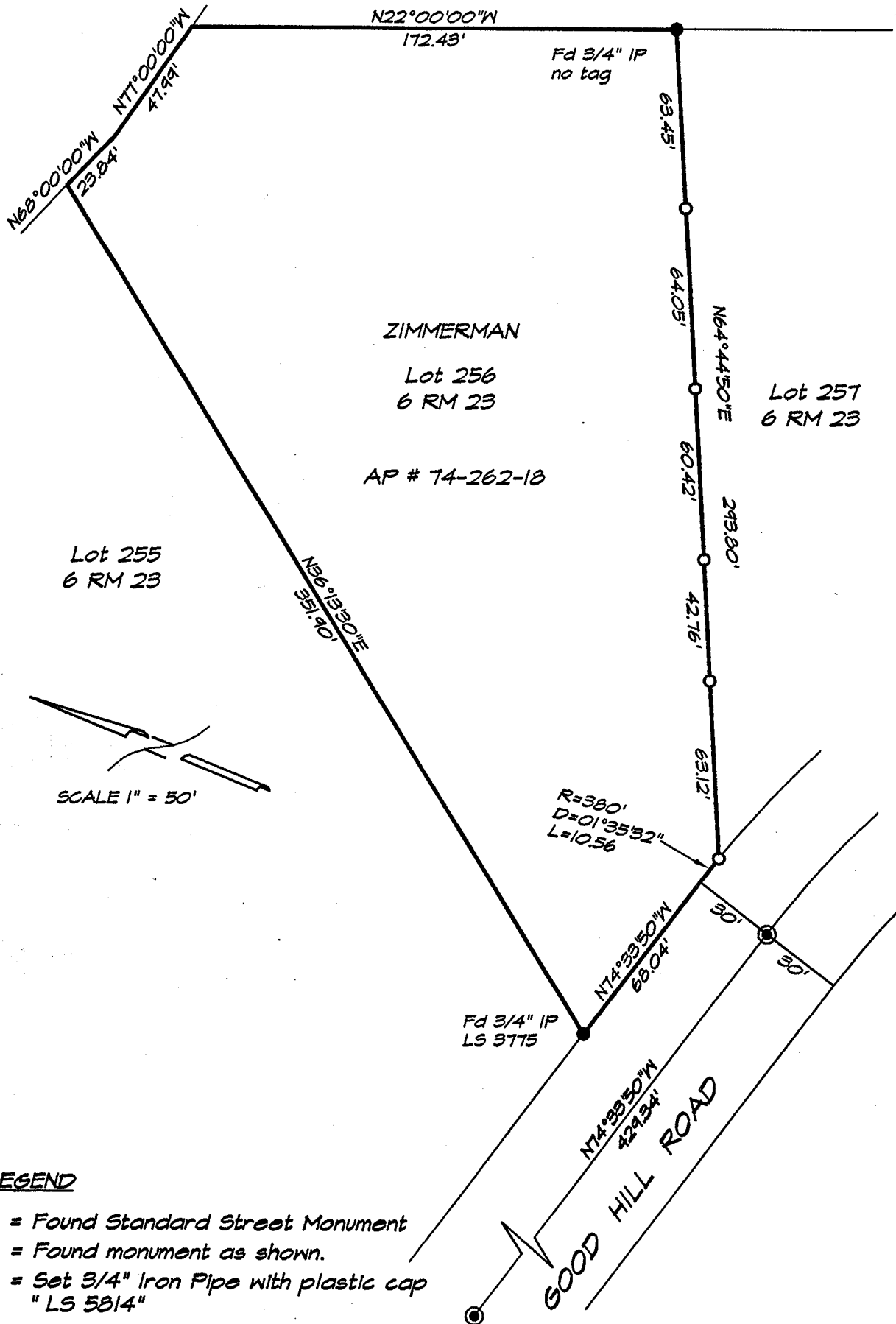

N22°00'00"W
172.43'

Fd 3/4" IP
no tag

N68°00'00"W 23.84'
N71°00'00"W 47.99'

ZIMMERMAN

Lot 256
6 RM 23

Lot 257
6 RM 23

AP # 74-262-18

Lot 255
6 RM 23

N66°13'30"E
351.80'

63.45'

64.05'

N64°44'50"E

60.42'

243.80'

42.76'

63.12'

R=380'
D=01°35'52"
L=10.56

SCALE 1" = 50'

Fd 3/4" IP
LS 3775

N74°23'50"W
68.04'

N74°23'50"W
429.84'

GOOD HILL ROAD

LEGEND

- ⊙ = Found Standard Street Monument
- = Found monument as shown.
- = Set 3/4" Iron Pipe with plastic cap "LS 5814"