

# CORNER RECORD

Document Number APN 74-222-03

City of Kentfield

County of Marin, California

Brief Legal Description Lot 310 3 RM 36 B

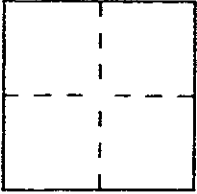

### CORNER TYPE

Government Corner  Control   
 Meander  Property   
 Rancho  Other   
 Date of Survey \_\_\_\_\_

### COORDINATES (Optional)

N. \_\_\_\_\_  
 E. \_\_\_\_\_  
 Zone \_\_\_\_\_ Datum \_\_\_\_\_  
 Elev. \_\_\_\_\_

Corner — Left as found  Found and tagged  Established  Reestablished  Rebuilt

Identification and type of corner found: Evidence used to identify or procedure used to establish or reestablish the corner:  
Found 3/4" iron pipes at the northerly and southerly terminus of the  
course labeled N 4° 33' E 138.74' per 3 RM 36 B.

A description of the physical condition of the monument as found and as set or reset: Set 3/4" iron pipes  
tagged "RCE 18221" at the northwest, northeast, southeast and southerly  
corners.

### SURVEYOR'S STATEMENT

This Corner Record was prepared by me or under my direction in conformance with  
 the Land Surveyors' Act on DECEMBER 16 1999

Signed [Signature] R.C.E. Number 18221



### COUNTY SURVEYOR'S STATEMENT

This Corner Record was received DECEMBER 20, 1999 and examined

and filed DECEMBER 21, 1999.

Signed [Signature] Title DEPUTY



County Surveyor's Comment \_\_\_\_\_

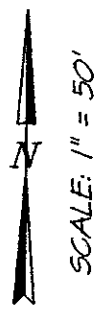
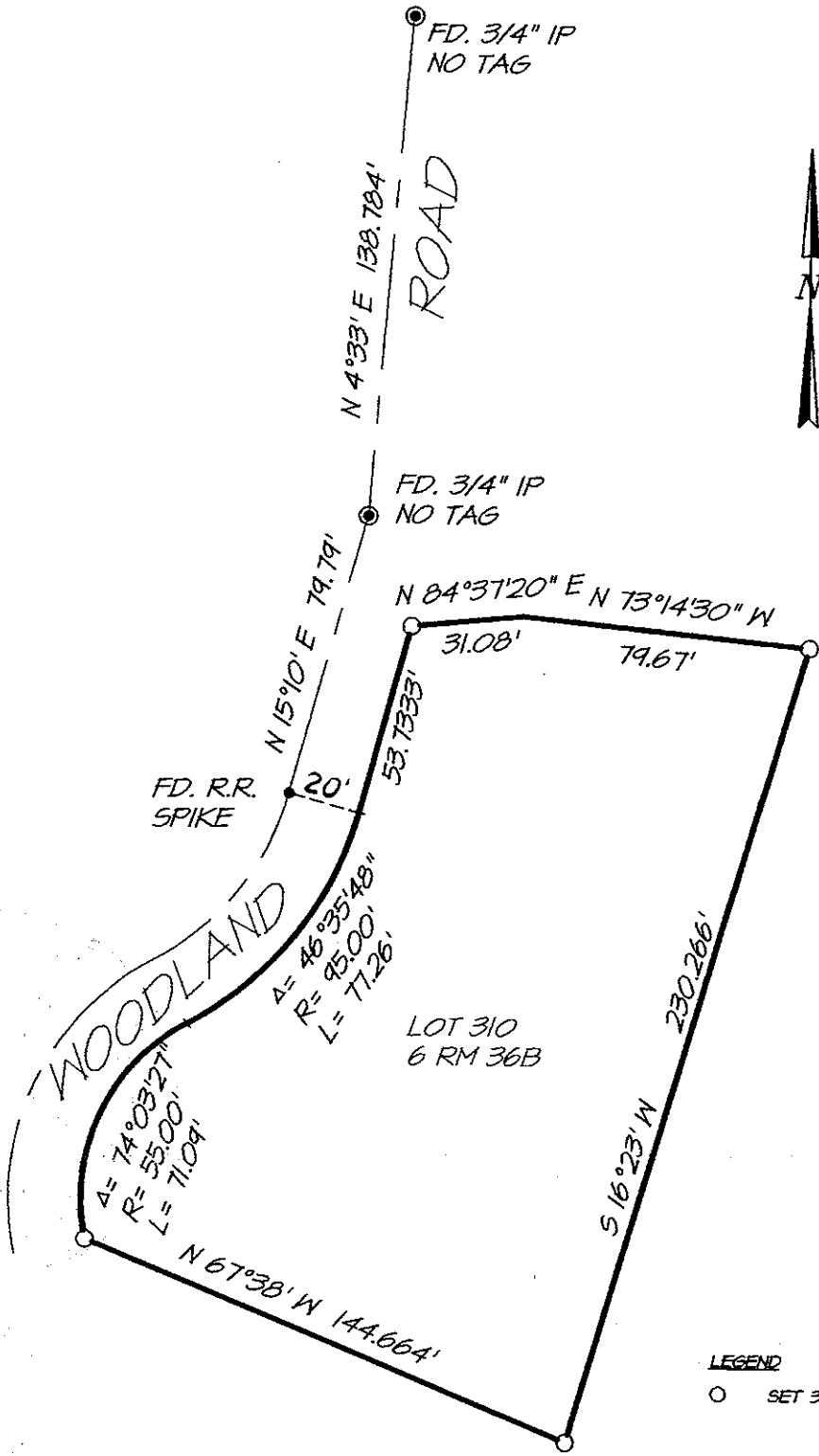

**LEGEND**  
 ○ SET 3/4" IRON PIPE & TAG "R.C.E. 18221"

**NOTE:**  
 ALL DIMENSIONS SHOWN HEREON ARE PER  
 6 RM 36B UNLESS OTHERWISE NOTED.

## EXHIBIT "A"

**I. L. SCHWARTZ ASSOCIATES, INC.**  
 CIVIL ENGINEERING AND LAND SURVEYING  
 79 GALLI DRIVE, NOVATO, CA 94949 (415) 883-9200

DATE: 12-16-99  
 DWG FILE: 7058CREC.DWG

A.P.N. 74-222-03