

CORNER RECORD

Document Number A.P. # 30+ 73-301-16

City of ROSS

County of MARIN, California

Brief Legal Description A PORTION OF LOT 84 ON RAYMOND TRACT SUB TWO 2/ MAPS/35

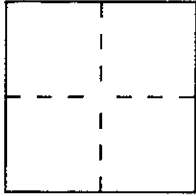

CORNER TYPE

- Government Corner
- Meander
- Rancho
- Date of Survey _____
- Control
- Property
- Other

COORDINATES (Optional)

N. _____
 E. _____
 Zone _____ Datum _____
 Elev. _____

Corner — Left as found Found and tagged Established Reestablished Rebuilt

Identification and type of corner found: Evidence used to identify or procedure used to establish or reestablish the corner:
FOUND REBAR & CAP "LS 2654" PER MAP OF SURVEY NO. 116
IN APRIL 1966 BY GEORGE P COLSON, LS 2654 WHICH WAS
BASED IN PART ON RAYMOND TRACT, ROSS VALLEY,
SUBDIVISION NO. 2, RECORDED IN BOOK 2 OF MAPS AT PAGE
35, COUNTY OF MARIN

A description of the physical condition of the monument as found and as set or reset:
FOUND REBAR & CAP - GOOD CONDITION
SET REBAR & CAP "PLS 6784"

SURVEYOR'S STATEMENT

This Corner Record was prepared by me or under my direction in conformance with the Land Surveyors' Act on FEB. 17 1999

Signed [Signature] L.S. or R.C.E. Number 6784



COUNTY SURVEYOR'S STATEMENT

This Corner Record was received MARCH 3 1999 and examined and filed MARCH 4 1999.

Signed John M. Woolley Title DEPUTY



County Surveyor's Comment _____

MAP REFERENCES

[A] RAYMOND TRACT, ROSS VALLEY, MARIN CO., CAL SUBDIVISION TWO" FILED IN SEPTEMBER 15, 1905 IN MAP BOOK 2 AT PAGE 35, MARIN COUNTY RECORDS

[B] MAP OF SURVEY NO. 116 IN APRIL, 1966 BY GEORGE P. COLSON, LS 2654

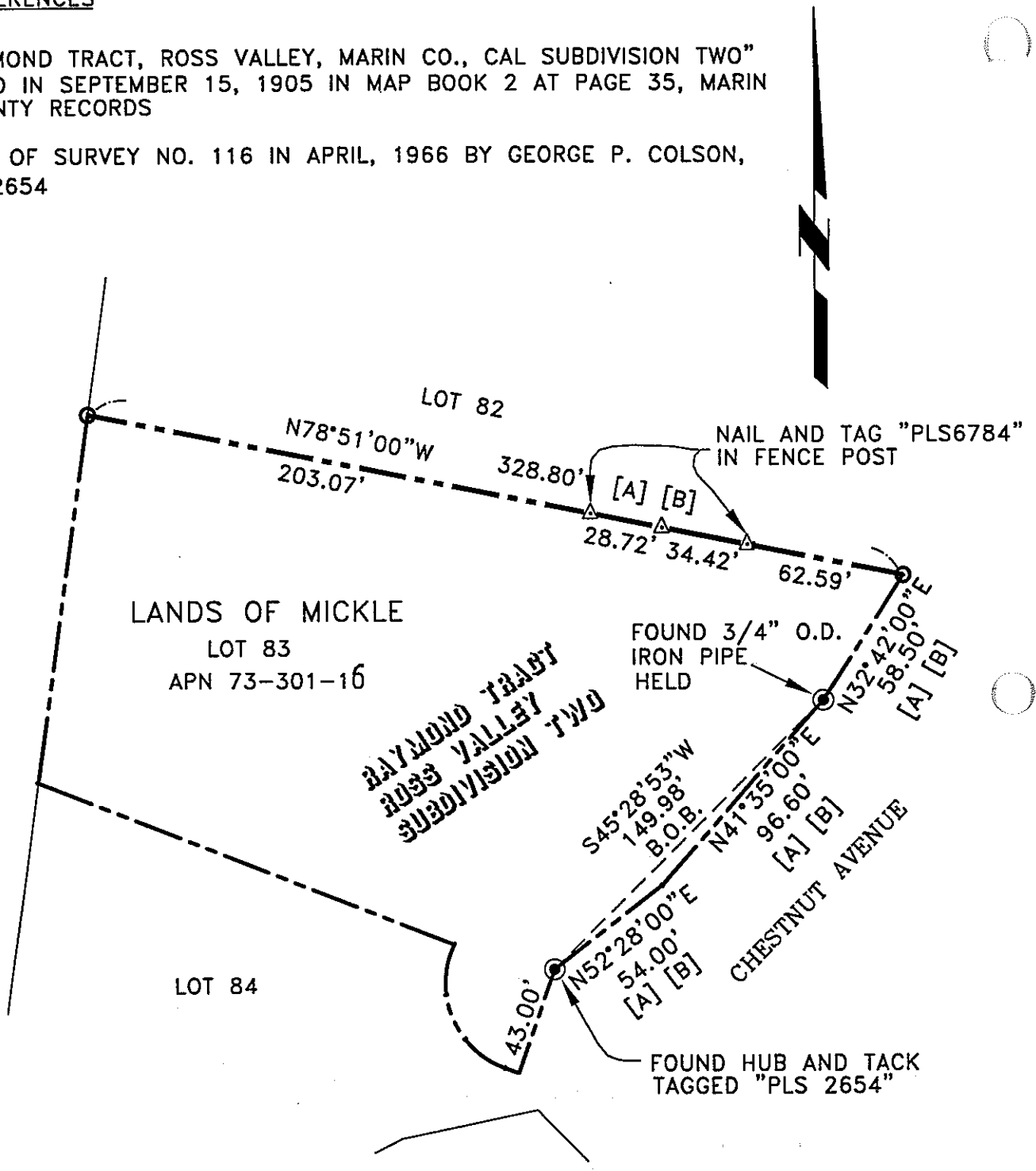

LEGEND

- ⊙ FOUND AS NOTED
- SET REBAR AND CAP "LS 6784
- △ SET HUB AND TACK "PLS 6784" OR AS NOTED
- B.O.B. BASIS OF BEARING

CORNER RECORD

MARIN COUNTY 1"=60' CALIFORNIA 2/15/99



MERIDIAN SURVEYING ENGINEERING, INC.
 1812 UNION STREET 100 DRAKES LANDING #164
 SAN FRANCISCO 94123 GREENBRAE, CA 94904
 (415) 440-4131 (415) 461-1241

NOTE: SCOPE IS THE NORTH LINE OF LOT 83