

CORNER RECORD

Document Number A.P.# 073-181-22

City of ROSS

County of MARIN, California

Brief Legal Description LOT 6, 6 R.M. 41 AND 15 P.M. 75

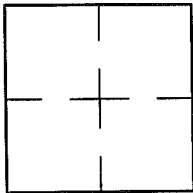

CORNER TYPE		COORDINATES (Optional)	
Government Corner	<input type="checkbox"/>	Control	<input type="checkbox"/>
Meander	<input type="checkbox"/>	Property	<input checked="" type="checkbox"/>
Rancho	<input type="checkbox"/>	Other	<input type="checkbox"/>
Date of Survey <u>04/28/14</u>			

N. _____
 E. _____
 Zone _____ NAD27 NAD83
 NAD83 Epoch _____
 Elev. _____
 Vert. Datum: NGVD29 NAVD88
 Meas. Units: Metric Imperial

Corner- Left as found Found and tagged Established Reestablished Rebuilt

Identification and type of corner found: Evidence used to identify or procedure used to establish or reestablish the corner:
REESTABLISHED EASTERLY LINE OF LOT 6, 6 R.M. 41, LANDS OF SIMONELLI AS SHOWN ON 15 P.M. 75
PER FOUND POINTS SHOWN ON 15 P.M. 75, AS SHOWN ON SHEET 2.

A description of the physical condition of the monument as found and as set or reset: SEE SHEET 2.

SURVEYOR'S STATEMENT

This Corner Record was prepared by me or under my direction in conformance with
the Land Surveyor's Act on APRIL 30 2014

Signed Lawrence P. Doyle P.L.S. or R.C.E. No. P.L.S. 4694



COUNTY SURVEYOR'S STATEMENT

This Corner Record was received JUNE 17, 2014

and examined and filed JULY 3, 2014

Signed Richard G. Simonitch P.L.S. or R.C.E. No. 7821

Title DEPUTY

County Surveyor's Comment _____



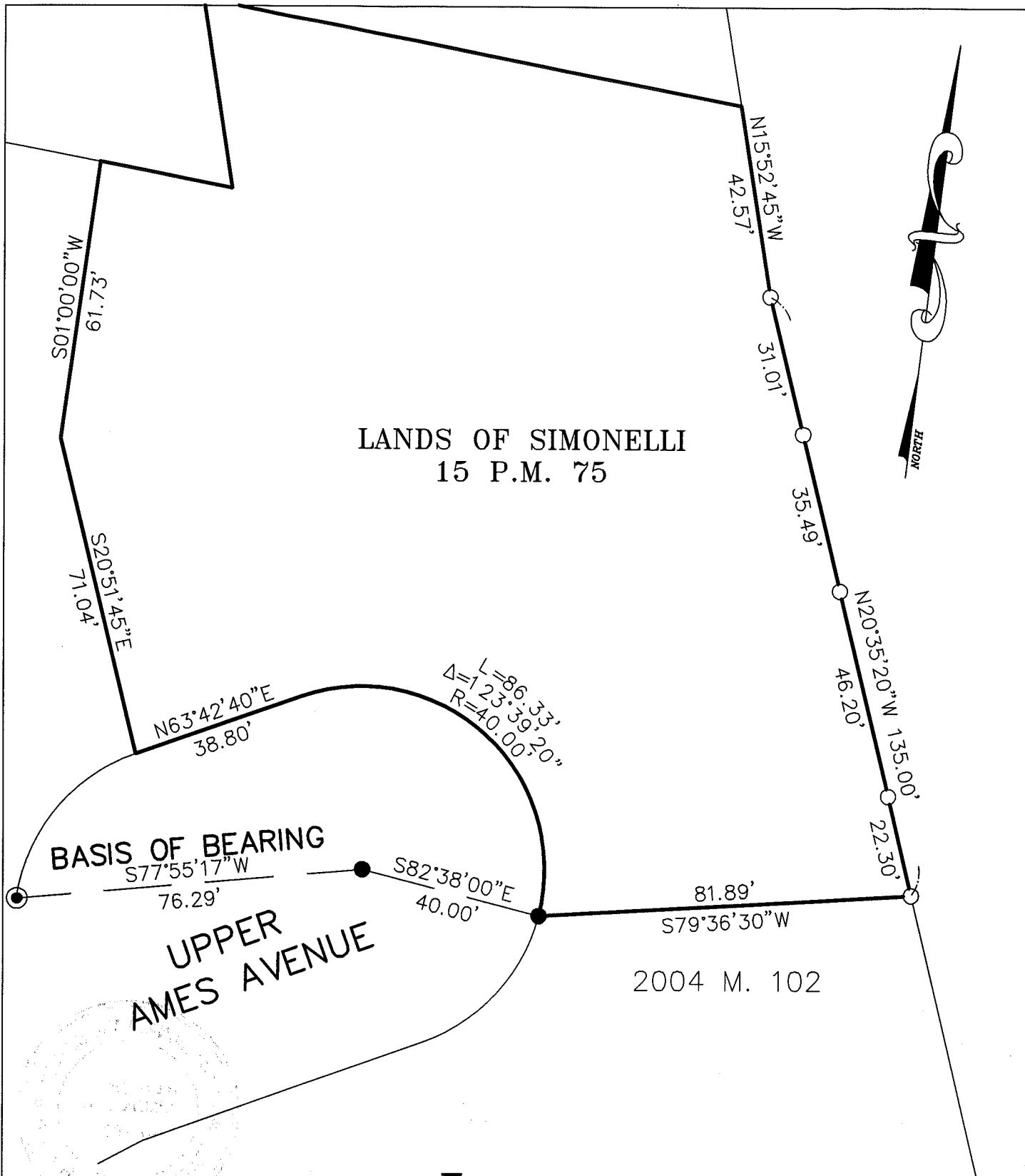

LEGEND

- FOUND CONCRETE MONUMENT PER 15 P.M. 75
- FOUND PIPE & PLUG, L.S. 3775
- SET 3/4" PIPE, PLUG, L.S. 4694



CORNER RECORD		
LANDS OF SIMONELLI, 15 P.M. 75		
ROSS	MARIN COUNTY	CALIFORNIA
SCALE: 1" = 30'	DATE: 4/30/14	DRAWN BY: LAWRENCE P. DOYLE
LAND SURVEYOR/CIVIL ENGINEER		SHEET 1 OF 1
100 HELENS LANE MILL VALLEY CA 94941 (415-388-9585)		
DRAWING NO. 2490-14		