

CORNER RECORD

Document Number 073-152-14

City of Ross

County of Marin, California

Brief Legal Description Southeasterly property corner @ Shady Lane westerly ROW

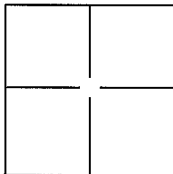

CORNER TYPE

Government Corner Control
 Meander Property
 Rancho Other

Date of Survey November 2014

COORDINATES(Optional)

N. _____
 E. _____
 Zone _____ NAD27 NAD83
 NAD83 Epoch _____
 Elev. _____
 Vert. Datum: NGVD29 NADV88
 Meas. Units: Metric Imperial

Corner - Left as found Found and tagged Established Reestablished Rebuilt

Identification and type of corner found: Evidence used to identify or procedure used to establish or reestablish the corner:

Reset lot corner per 2012 MAPS 112*

*Exhibit sheet 2

A description of the physical condition of the monument as found and as set or reset:

Set 5/8" rebar & cap stamped PLS 6784 on southerly line of ROS 2012 MAPS 112*

*Exhibit sheet 2

SURVEYOR'S STATEMENT

This Corner Record was prepared by me or under my direction in conformance with the Land Surveyor's Act on 3/20, 2015.

Signed [Signature] P.L.S. or R.C.E. No.: 6784

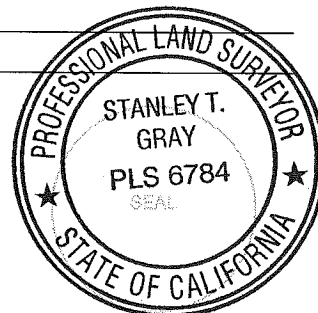

COUNTY SURVEYOR'S STATEMENT

This Corner Record was received MARCH 30, 2015 and examined and filed APRIL 20, 2015.

Signed [Signature] P.L.S. or R.C.E. No.: 7821

Title DEPUTY

County Surveyor's Comment _____



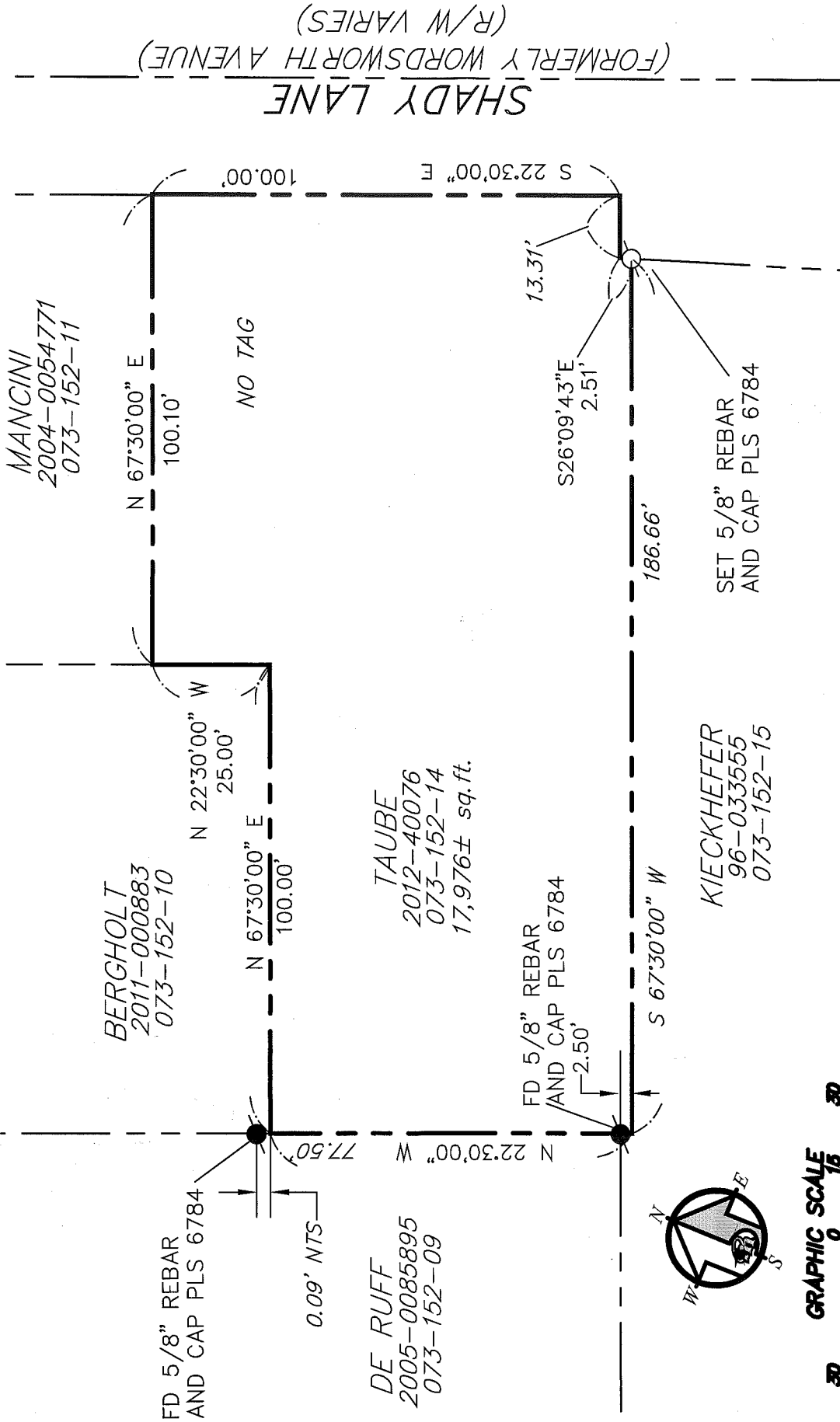

SHADY LANE
(FORMERLY WORDSWORTH AVENUE)
(R/W VARIES)

MANCINI
2004-0054771
073-152-11

BERGHOLT
2011-000883
073-152-10

DE RUFF
2005-0085895
073-152-09

TAUBE
2012-40076
073-152-14
17,976± sq. ft.

KIECKHEFER
96-033555
073-152-15

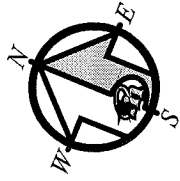

LEGEND

- FOUND AS NOTED
- SET 5/8" REBAR WITH CAP, PLS 6784

NOTE:
RECORD MEASURED.

REFERENCE

"RECORD OF SURVEY" FILED FOR
RECORD IN VOLUME 2012 OF RS. AT
PAGE 112, MARIN COUNTY RECORDS.

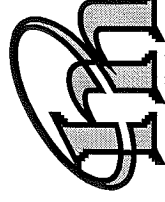

2958 VAN NESS AVENUE
SAN FRANCISCO, CA 94109
(415) 440-4131

MERIDIAN SURVEYING
ENGINEERING, INC.
(2045-A) 777 GRAND AVENUE #202
SAN RAFAEL, CA 94901
(415) 456-5450

CORNER RECORD

surveyrequest@meridiansurvey.com