

CORNER RECORD

COUNTY OF MARIN T. _____ R. _____ MERIDIAN _____ CALIFORNIA

CORNER TYPE: GOVT. CORNER MEANDER RANCHO CONTROL OTHER

CORNER IDENTIFICATION — DATE OF VISIT _____ 19____

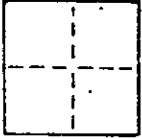

CORNER — LEFT AS FOUND FOUND AND TAGGED REESTABLISHED OBLITERATED CORNER REBUILT

PHYSICAL DESCRIPTION OF CORNER FOUND; EVIDENCE AND METHOD USED TO IDENTIFY OR REESTABLISH
 SET 3/4" I.D. galv. iron pipe with plastic plug "LS 4794"@ at the south-westerly corner of Parcel Three; that certain Parcel Map recorded December 27, 1984; in Book 22 of Parcel Maps at Page 47; Marin County Records. Assessor's Parcel No. 73-011-26 Survey No. 190

PHYSICAL DESCRIPTION OF MONUMENTS REBUILT OR PERPETUATED
 AS SHOWN.

CALIFORNIA COORDINATE SYSTEM ORDER: FIRST SECOND THIRD

STATIONS USED: NGS (USC & GS) STATE COUNTY OTHER STATION _____ STATION _____

ZONE _____ ELEVATION _____ NORTHINGS (Y) _____ EASTINGS (X) _____

SKETCH: (Include reference tie or witness points, remarks and topo of area)

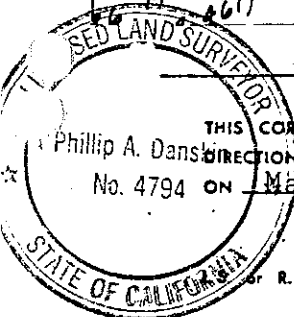
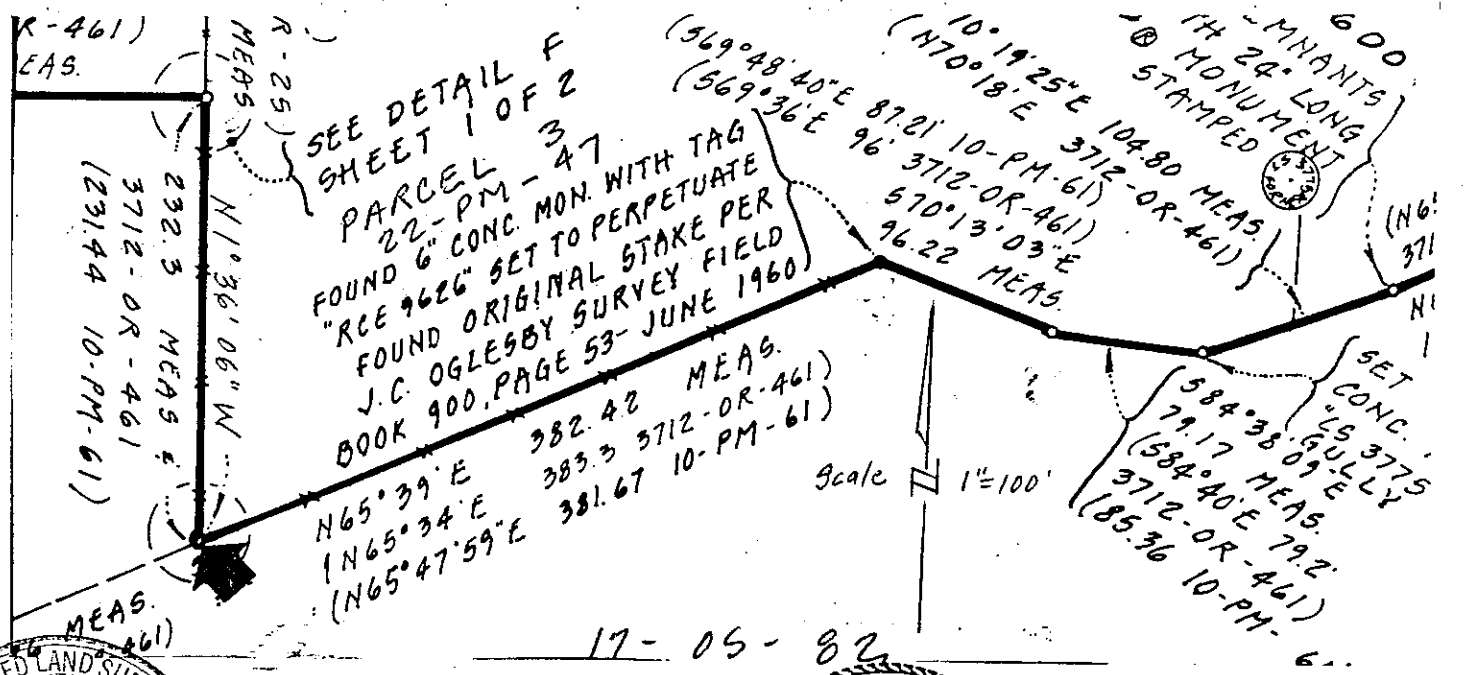

SURVEYOR'S CERTIFICATE
 THIS CORNER RECORD WAS PREPARED BY ME OR UNDER MY DIRECTION IN CONFORMANCE WITH THE LAND SURVEYORS ACT No. 4794 ON March 29, 1989
 SIGNED: _____
 R.C.E. No.: LS 4794
 Expires 9/30/92

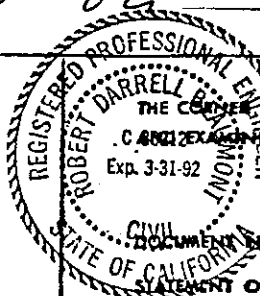

COUNTY SURVEYOR'S CERTIFICATE
 THE CORNER RECORD WAS RECEIVED 4/4 1989
 CHECKED AND FILED 4/5 1989
 BY: RDB
 TITLE: D/S

SEAL

YES NO