

CORNER RECORD

Document Number APN 072-101-16&072-112-25

County of Marin, California

City of Mill Valley

Brief Legal Description: Portion of Parcel 3, "Parcel Map Resubdivision of Parcel 2, as shown on Map Recorded in Book 5 of Parcel Maps, Page 88", Filed in Book 6 of Parcel Maps Page 16, Marin County Records.

CORNER TYPE

COORDINATES

Government Corner Control
 Meander Property
 Rancho Other
 Date of Survey: January 12, 2015

(Optional)

N. _____
 E. _____
 Zone _____ Datum _____
 Elev. _____

Corner --Left as found Found and tagged Established Reestablished Rebuilt

Identification and type of corner found: Evidence used to identify or procedure used to establish or reestablish the corner.

This survey is based upon found monuments shown on that certain Parcel Map entitled, "Parcel Map Resubdivision of Parcel 2, as shown on Map Recorded in Book 5 of Parcel Maps, Page 88", Filed in Book 6 of Parcel Maps Page 16, Marin County Records.

A Description of the physical condition of the monument as found and as set or reset.

See Sheet two.

SURVEYOR'S STATEMENT

This Corner Record was prepared by me or under my direction in conformance with the Professional Land Surveyor's Act on June 8, 2015

Signed *Linda A. Carruthers* P.L.S. 7053



COUNTY SURVEYOR'S STATEMENT

This Corner Record was received JUNE 22, 2015 and examined and filed AUGUST 7, 2015.

Signed *Richard G. Simonitch* Title County Surveyor



County Surveyor's Comments _____

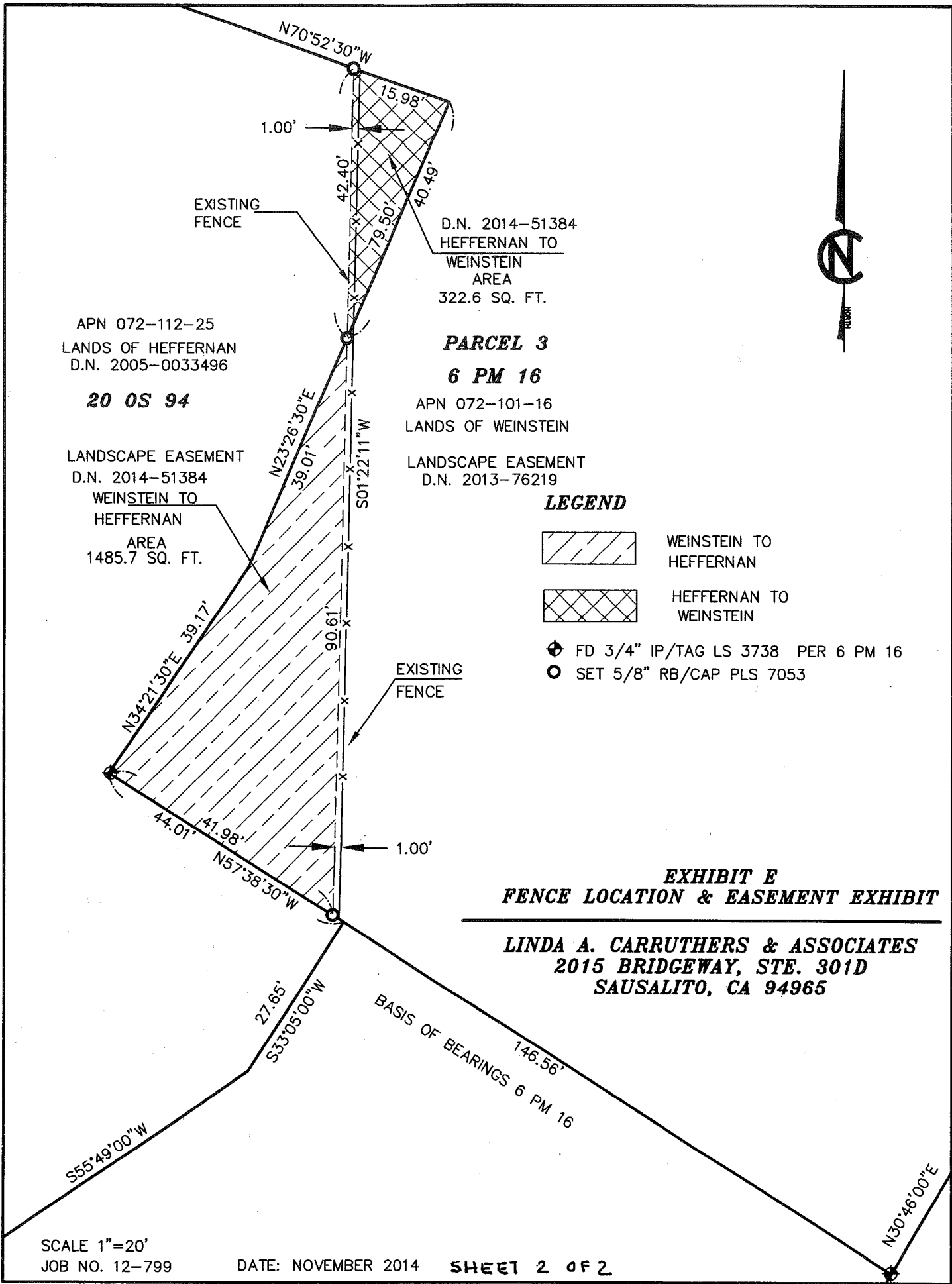

APN 072-112-25
LANDS OF HEFFERNAN
D.N. 2005-0033496

20 OS 94

LANDSCAPE EASEMENT
D.N. 2014-51384
WEINSTEIN TO
HEFFERNAN
AREA
1485.7 SQ. FT.

D.N. 2014-51384
HEFFERNAN TO
WEINSTEIN
AREA
322.6 SQ. FT.

PARCEL 3
6 PM 16

APN 072-101-16
LANDS OF WEINSTEIN

LANDSCAPE EASEMENT
D.N. 2013-76219

LEGEND

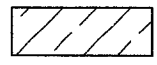

WEINSTEIN TO
HEFFERNAN

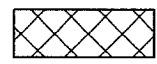

HEFFERNAN TO
WEINSTEIN

- ⊕ FD 3/4" IP/TAG LS 3738 PER 6 PM 16
- SET 5/8" RB/CAP PLS 7053

EXHIBIT E
FENCE LOCATION & EASEMENT EXHIBIT

LINDA A. CARRUTHERS & ASSOCIATES
2015 BRIDGEWAY, STE. 301D
SAUSALITO, CA 94965

SCALE 1"=20'
JOB NO. 12-799

DATE: NOVEMBER 2014 **SHEET 2 OF 2**