

CORNER RECORD

Document Number A.P.# 071-173-45

City of KENTFIELD

County of MARIN, California

Brief Legal Description D.N. 00-031413 AS SHOWN ON 2005 M. 137

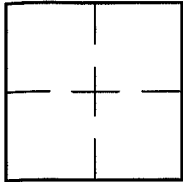

CORNER TYPE		COORDINATES (Optional)			
Government Corner	<input type="checkbox"/>	Control	<input type="checkbox"/>	N.	_____
Meander	<input type="checkbox"/>	Property	<input checked="" type="checkbox"/>	E.	_____
Rancho	<input type="checkbox"/>	Other	<input type="checkbox"/>	Zone	_____ NAD27 <input type="checkbox"/> NAD83 <input type="checkbox"/>
Date of Survey <u>11/15/05</u>				NAD83 Epoch _____	
				Elev. _____	
				Vert. Datum: NGVD29 <input type="checkbox"/> NAVD88 <input type="checkbox"/>	
				Meas. Units: Metric <input type="checkbox"/> Imperial <input type="checkbox"/>	

Corner- Left as found Found and tagged Established Reestablished Rebuilt

Identification and type of corner found: Evidence used to identify or procedure used to establish or reestablish the corner:
ESTABLISHED PROPERTY LINES S36°18'11"E AND N13°19'45"E WITH AN ASSORTMENT OF HUBS, NAILS AND TAGS
PER SHEET 2

A description of the physical condition of the monument as found and as set or reset: SEE SHEET 2.

SURVEYOR'S STATEMENT

This Corner Record was prepared by me or under my direction in conformance with
the Land Surveyor's Act on NOVEMBER 15 2005
Signed Lawrence P. Doyle P.L.S. or R.C.E. No. P.L.S. 4694

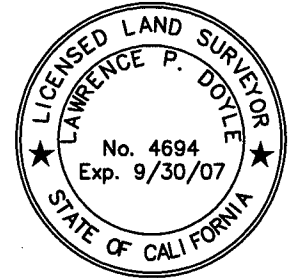

COUNTY SURVEYOR'S STATEMENT

This Corner Record was received NOVEMBER 21, 2005
and examined and filed DECEMBER 19, 2005
Signed [Signature] P.L.S. or R.C.E. No. 7128
Title COUNTY SURVEYOR



County Surveyor's Comment _____

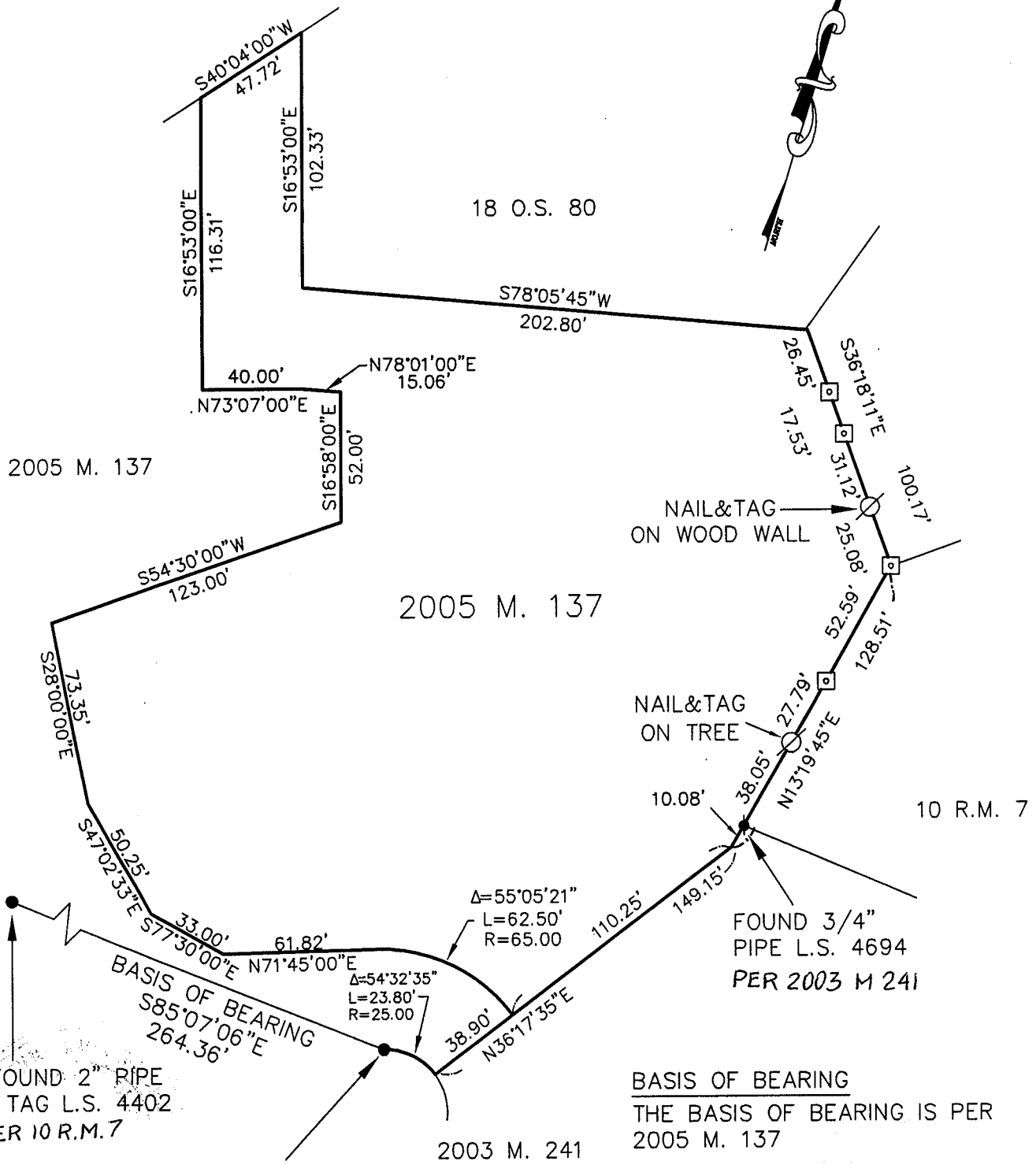

LEGEND

- ⊙ SET NAIL & TAG L.S. 4694
- ⊠ SET HUB & TAG L.S. 4694



CORNER RECORD		
2005 M. 137		
MARIN COUNTY CALIFORNIA		
SCALE: 1" = 60'	LAWRENCE P. DOYLE	DRAWN BY:
DATE: 11/15/05		SHEET 2 OF 2
LAND SURVEYOR/CIVIL ENGINEER		
P.O. BOX 1609 MILL VALLEY CA 94942 (415-388-9585)		
DRAWING NO.		1291-05