

CORNER RECORD

City of KENTFIELD

Document Number APN 071-092-03

County of MARIN, California

Brief Legal Description PARCEL 96B, 8 PM 16

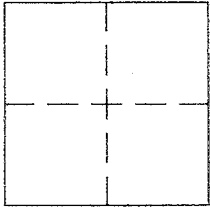

CORNER TYPE

Government Corner  Control   
Meander  Property   
Rancho  Other   
Date of Survey MARCH 23, 2015

COORDINATES (Optional)

N. \_\_\_\_\_  
E. \_\_\_\_\_  
Zone \_\_\_\_\_ NAD27  NAD83   
NAD83 Epoch \_\_\_\_\_  
Elev. \_\_\_\_\_  
Vert. Datum: NGVD29  NAVD88   
Meas. Units: Metric  Imperial

Corner - Left as found  Found and tagged  Established  Reestablished  Rebuilt

Identification and type of corner found: Evidence used to identify or procedure used to establish or reestablish the corner:  
FOUND MONUMENTS: 3/4" IP TAGGED LS 2738, HUB REMNANT AND NAIL & TAG IN 8"X8", AS SHOWN ON 8 PM 16 AND ON REVERSE.

A description of the physical condition of the monument as found and as set or reset:  
SET REBARS & CAPS, PLS 5296 AS LINE POINTS, AS SHOWN ON REVERSE.

SURVEYOR'S STATEMENT

This Corner record was prepared by me or under my direction in conformance with the Land Surveyor's Act on MARCH 27, 2015

Signed [Signature] P.L.S. or R.C.E. No. PLS 5296

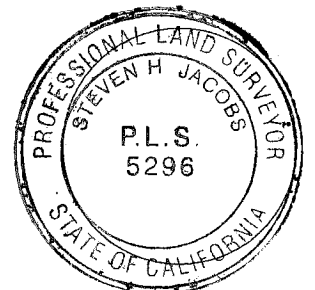

COUNTY SURVEYOR'S STATEMENT

This Corner Record was received 4-20-2015

and examined and filed MAY 12, 2015

Signed [Signature] P.L.S. or R.C.E. No. 7821

Title DEPUTY

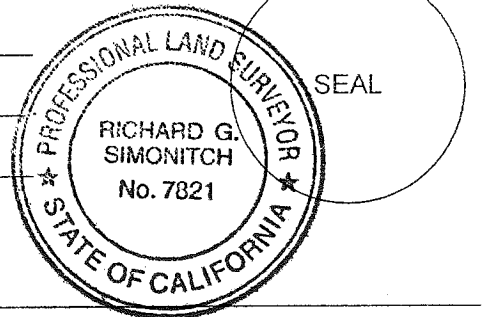

County Surveyor's Comment \_\_\_\_\_

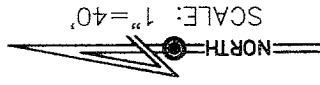

**LEGEND**

- FND 3/4" IP & TAG LS 2738
- ▲ FND REBAR & CAP PLS 5379
- ⊗ FND NAIL & TAG LS 2738 IN 8"X8" FENCE POST
- ⊞ FND. HUB REMNANT, SET TACK
- ⊙ FND. PK NAIL
- SET REBAR & CAP PLS 5296
- ⊕ SET NAIL & TAG IN TOP FENCE RAIL
- NR NO RECORD

- REFERENCES**
- R1 8 PM 16
- ALL DIMENSIONS PER R1 UNLESS NOTED

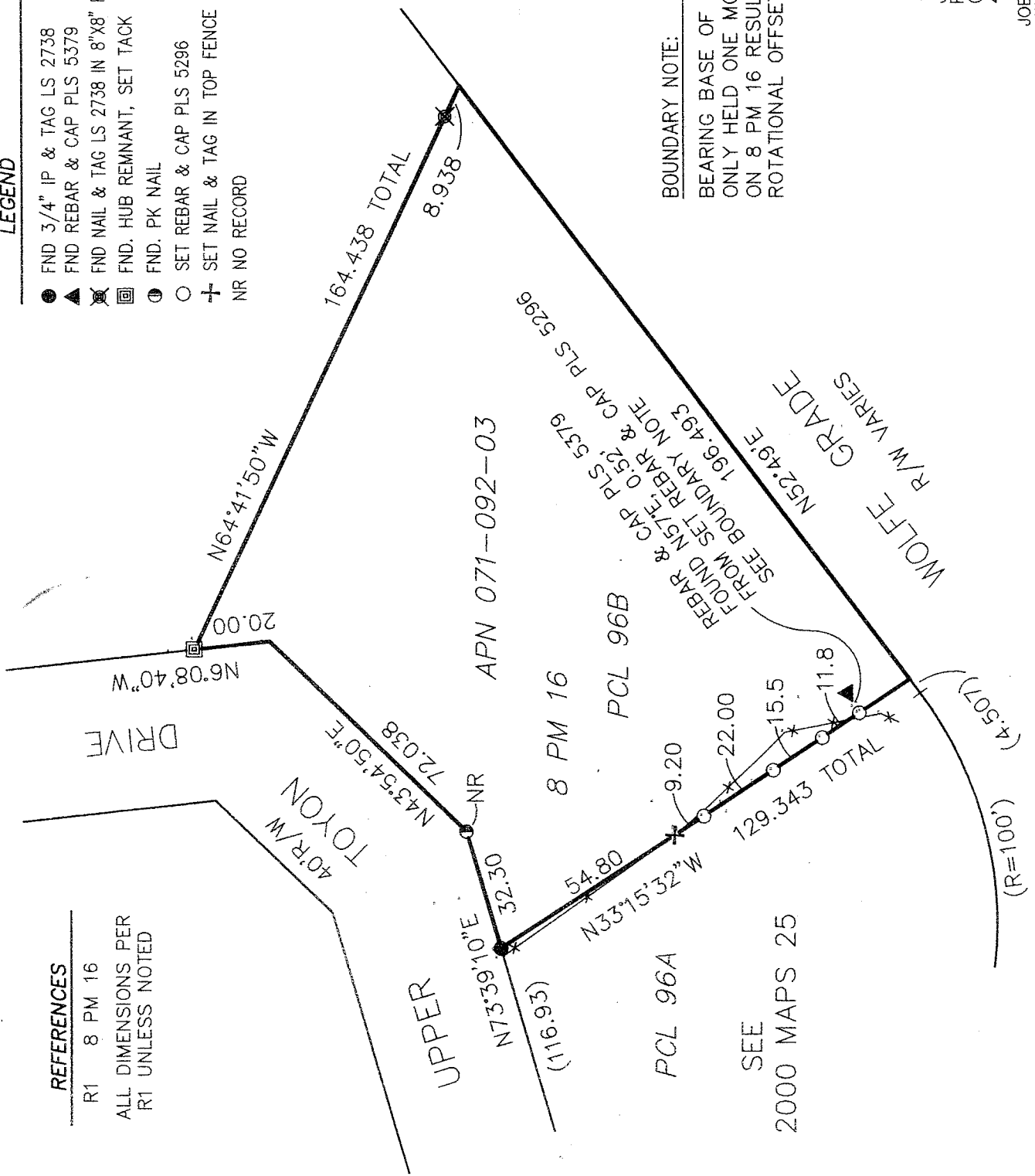

**BOUNDARY NOTE:**

BEARING BASE OF 2000 MAPS 25 ONLY HELD ONE MONUMENT SHOWN ON 8 PM 16 RESULTING IN THE ROTATIONAL OFFSET SHOWN.

**PREPARED BY:**

JACOBS LAND SURVEYING  
 P.O. BOX 7829  
 COTATI, CA. 94931  
 415 454-2235

JOB NO.14-1167-M VFB#1  
 DWG FILE: 2015/MARCH/SUTROCR2