

A.P. # 71-091-102

CORNER RECORD

COUNTY OF Marin T. _____ R. _____ MERIDIAN _____ CALIFORNIA

CORNER TYPE: GOV'T. CORNER MEANDER RANCHO CONTROL OTHER A.P. No. 71-091-102
CORNER IDENTIFICATION — DATE OF VISIT 17 April, 19 80

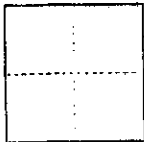

Westerly corner of 17 PM 80

CORNER — LEFT AS FOUND FOUND AND TAGGED REESTABLISHED OBLITERATED CORNER REBUILT set

PHYSICAL DESCRIPTION OF CORNER FOUND; EVIDENCE AND METHOD USED TO IDENTIFY OR REESTABLISH

Set 1/2" iron pipe and tag, L.S. 4206 at the Westerly corner of Parcel 1 as shown on that Parcel Map filed in Book 17 of Parcel Maps at page 80, Marin County Records.

PHYSICAL DESCRIPTION OF MONUMENTS REBUILT OR PERPETUATED

As shown hereon.

CALIFORNIA COORDINATE SYSTEM ORDER: FIRST SECOND THIRD
STATIONS USED: NGS (USC & GS) STATE COUNTY OTHER STATION _____ STATION _____
ZONE _____ ELEVATION _____ NORTHINGS (Y) _____ EASTINGS (X) _____

(Fold)

SKETCH: (Include reference tie or witness points, remarks and topo of area)

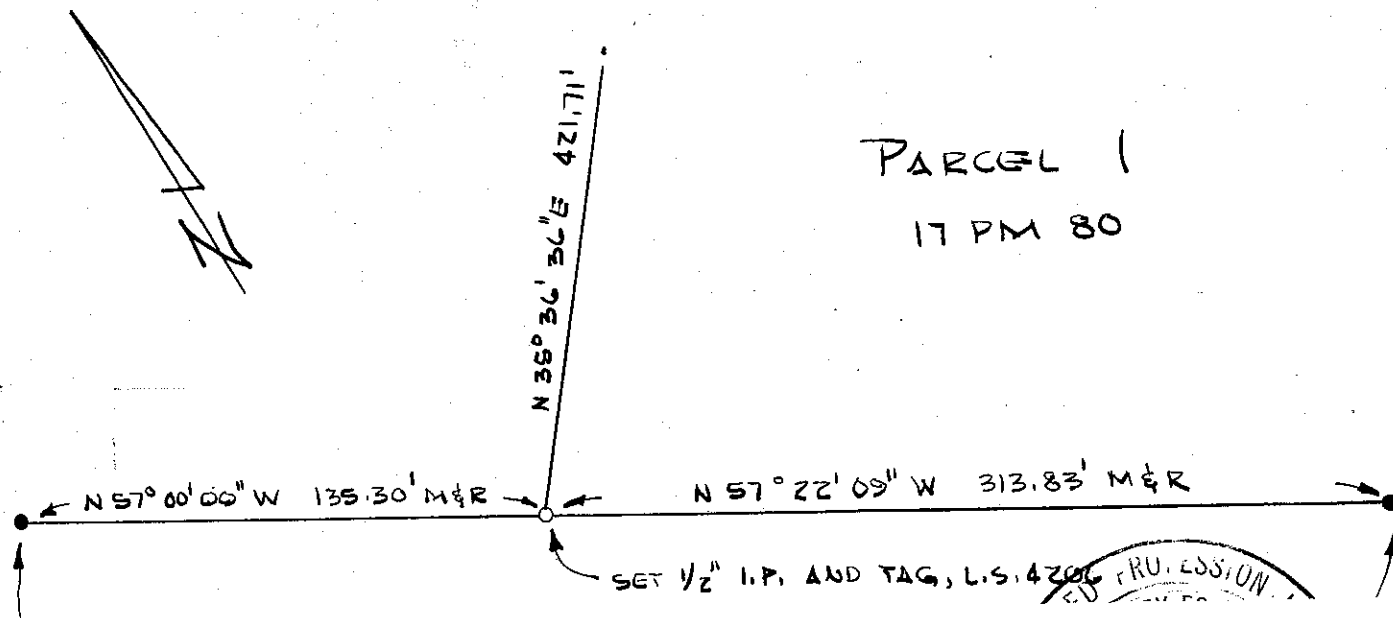



NO YES

STATEMENT ON BACK OF SHEET

DOCUMENT No. 80-1

TITLE: RAILROAD SPIKE & PUNCH MARK

BY: WESLEY FORD

AND EXAMINED AND FILED NOV 19 1980

THE CORNER RECORD WAS RECEIVED NOV 19 1980

COUNTY SURVEYOR'S CERTIFICATE

REGISTERED

RAY WESLEY FORD

ENGINEER

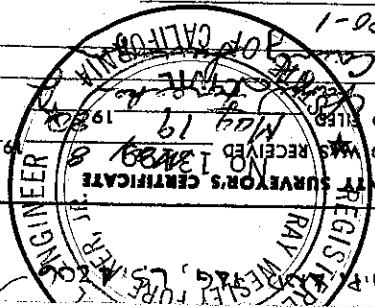

SURVEYOR'S CERTIFICATE

THIS CORNER RECORD WAS PREPARED BY ME OR UNDER MY

DIRECTION IN CONFORMANCE WITH THE LAND SURVEYORS ACT

ON 30 April, 1980

SIGNED: Wesley Ford

L.S. or R.C.E. No.: S No 42206

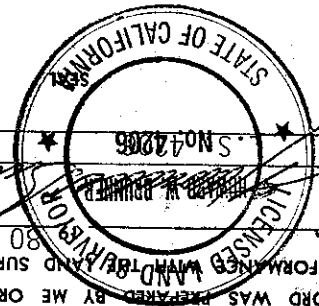

FOUND RAILROAD SPIKE & PUNCH MARK

FOUND 1/2" 1/4"