

CORNER RECORD

Document Number I.N. 2001-79986

City of Vicinity Kentfield

County of Marin, California

Brief Legal Description Parcel B, Book 21 of Surveys at Page 30, Marin County Records

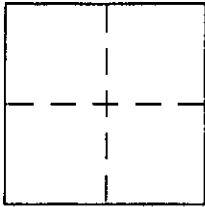

CORNER TYPE

Government Corner Control
 Meander Property
 Rancho Other
 Date of Survey 14 January 2003

COORDINATES (Optional)

N. _____
 E. _____
 Zone _____ NAD27 NAD83
 NAD83 Epoch _____
 Elev. _____
 Vert. Datum: NGVD29 NAVD88
 Meas. Units: Metric Imperial

Corner - Left as found Found and tagged Established Reestablished Rebuilt

Identification and type of corner found: Evidence used to identify or procedure used to establish or reestablish the corner:

- A Found railroad spike with "x"-cut
- B Found 3/4" iron pipe with nail & tag "LS 3803" per 21-S-30
- C Found 3/4" iron pipe with nail & tag "RCE 11181" per 7-PM-96

A description of the physical condition of the monument as found and as set or reset:

- D Set 3/4" I.D. iron pipe with plastic plug "DANSKIN PLS 4794"
- E Set 1-1/2" x 1-1/2" redwood hub with bronze nail & tag "LS 4794"
- F Set concrete nail with tag "LS 4794" in A/C drive

SURVEYOR'S STATEMENT

This Corner Record was prepared by me or under my direction in conformance with the Land Surveyor's Act on 15 January 2003

Signed [Signature] P.L.S. or R.C.E. No. 4794

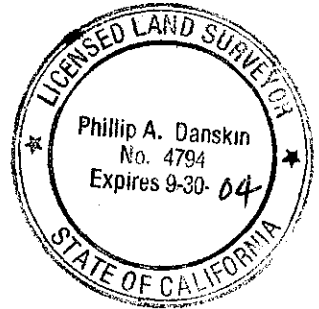

COUNTY SURVEYOR'S STATEMENT

This Corner Record was received January 21, 2003

and examined and filed January 23, 2003

Signed [Signature] P.L.S. or R.C.E. No. 7128
 Title DEPUTY

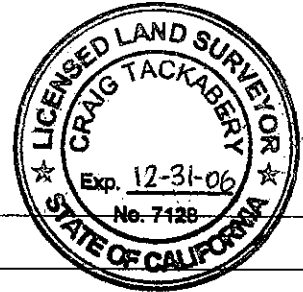

County Surveyor's Comment _____

Survey No. 619.2
For: Aparna Nargolwala
15 Poplar Drive
Kentfield, CA 94904

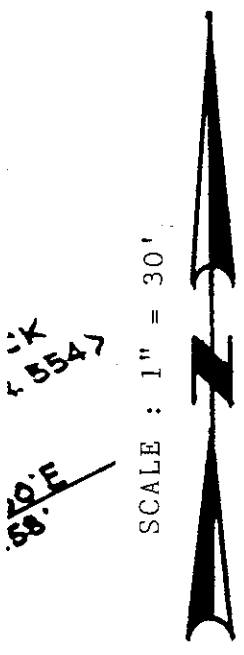

AK 5547
58.0'E

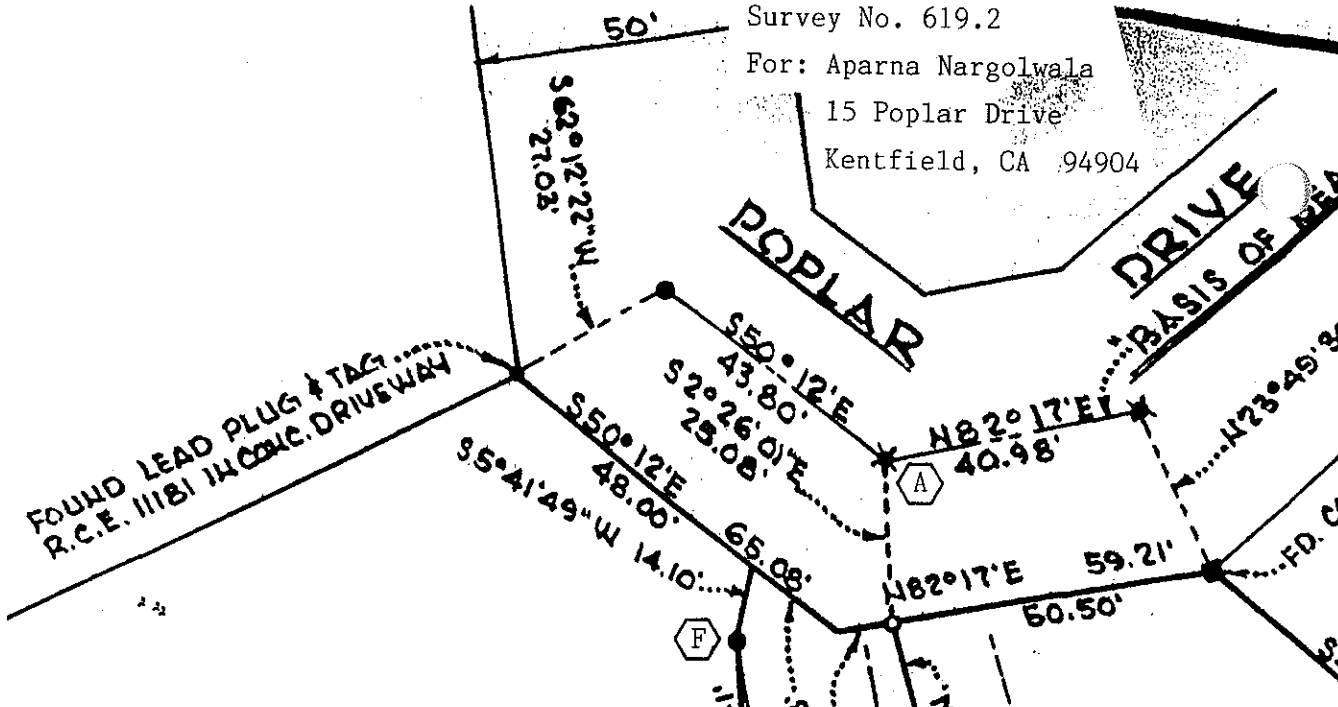

PARCEL "C"
ADJ. AREA - 27,620 sq ft
(ORIG. AREA - 27,843 sq ft)

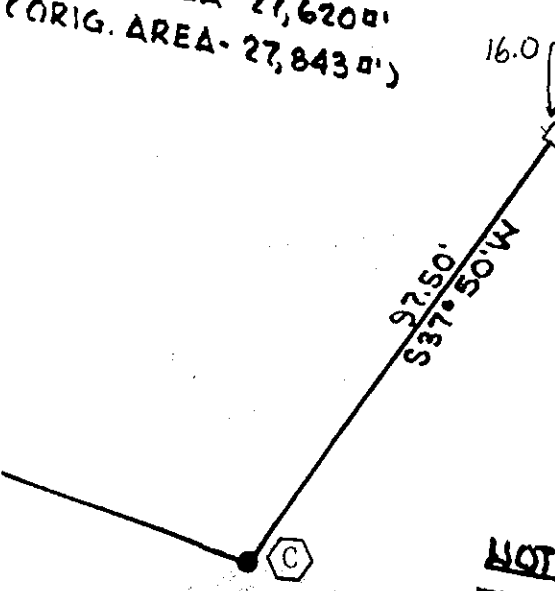

NOTE:
THIS PARCEL "B" NOT TO BE DIVIDED
DUE TO PREVAILING SLOPE POLICY.

PARCEL "B"
ADJ. AREA - 60,136 sq ft
(ORIG. AREA - 64,464 sq ft)

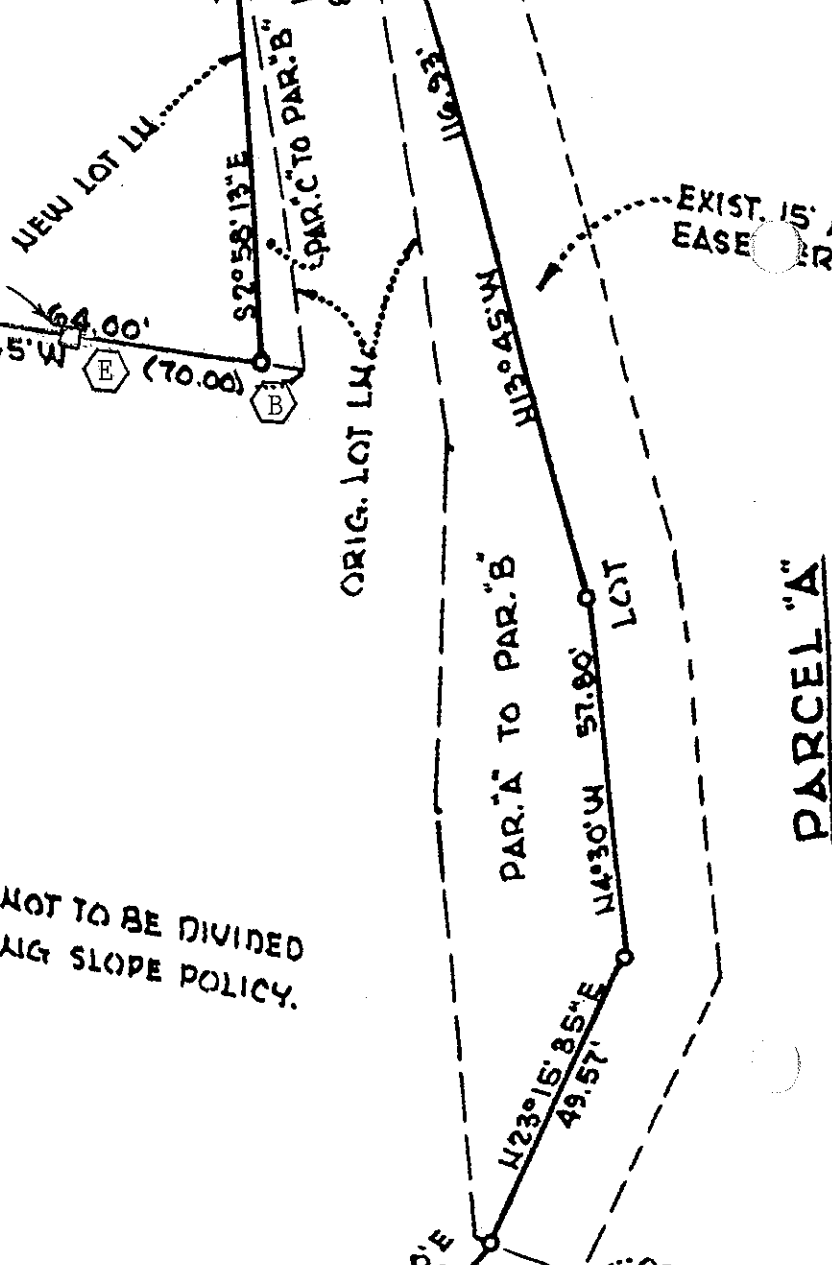

PARCEL "A"