

CORNER RECORD

Agency Index
Document Number

2017-045
APN 071-081-34
I.N. 2006-071737

City of VICINITY KENTFIELD

County of MARIN, California

Brief Legal Description Parcel Two of Parcel Map recorded in Book 23 of Parcel Maps, Page 80, Marin County Records

CORNER TYPE

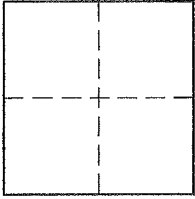

Government Corner Control
Meander Property
Rancho Other

Date of Survey 30 MARCH 2017

COORDINATES (Optional)

N. _____ E. _____
Elevation _____
Units Metric U.S. Survey Foot
Horizontal Datum _____
Zone _____ Epoch Date _____
Vertical Datum _____

Complies with Public Resources Code §§8801-8819
 Complies with Public Resources Code §§8890-8902

PLS Act Ref: 8765(d) 8771 8773 Other:
Corner/Monument: Left as found Established Rebuilt Pre-Construction
 Found and tagged Reestablished Referenced Post-Construction

Narrative of corner identified and monument as found, set, reset, replaced, or removed:

See sheet #2 for description (s):

SURVEYOR'S STATEMENT

This Corner Record was prepared by me or under my direction in conformance with the Professional Land Surveyors' Act on 30 MARCH 2017

Signed [Signature] P.L.S. or R.C.E. No. 4794

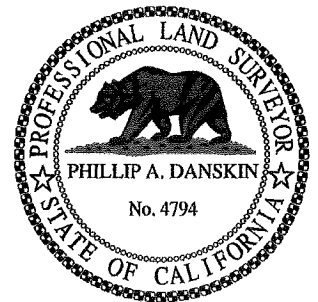

COUNTY SURVEYOR'S STATEMENT

This Corner Record was received MAY 1, 2017

and examined and filed MAY 24, 2017

Signed [Signature] P.L.S. or R.C.E. No. 9292

Title DEPUTY C.S.



County Surveyor's Comment _____

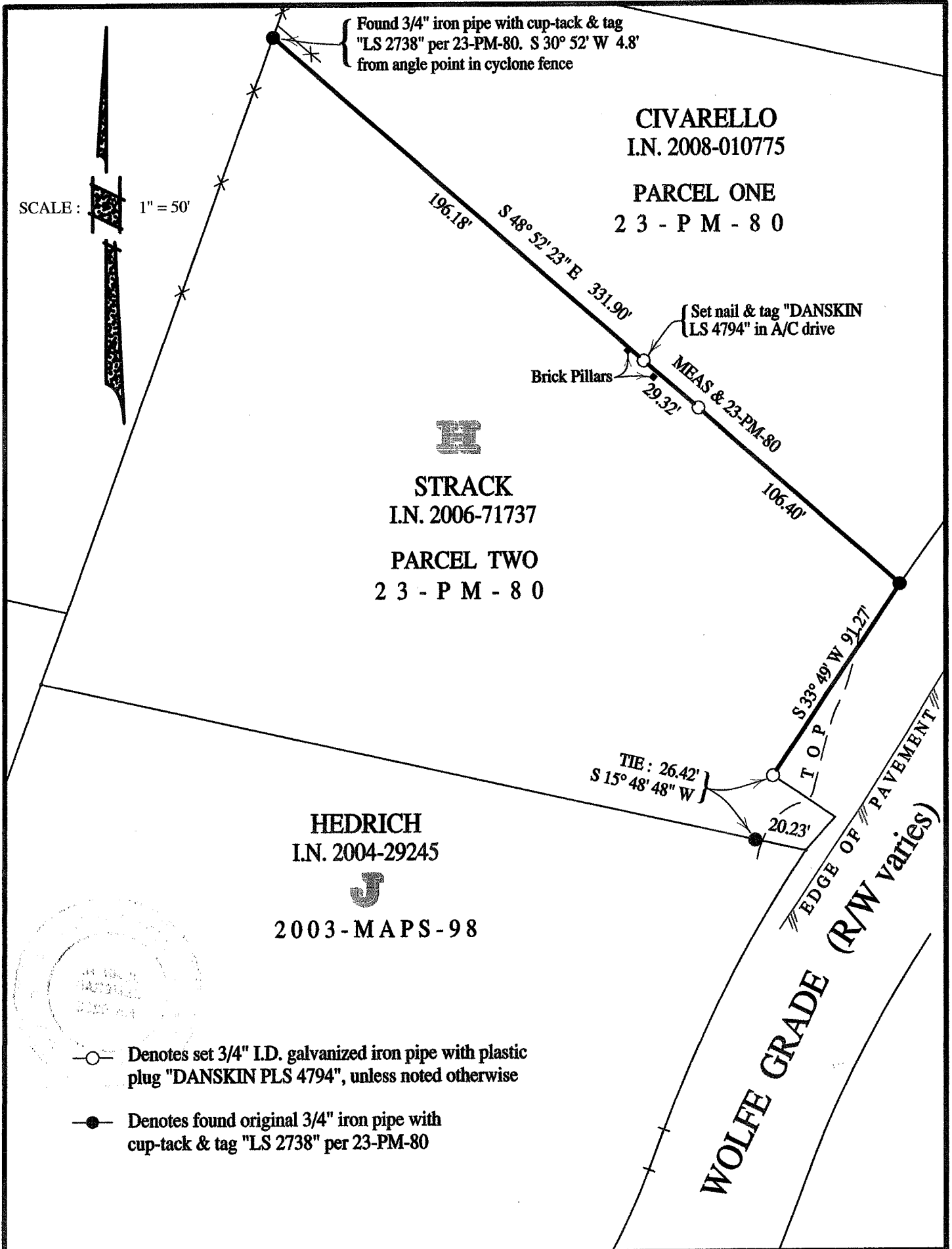

- Denotes set 3/4" I.D. galvanized iron pipe with plastic plug "DANSKIN PLS 4794", unless noted otherwise
- Denotes found original 3/4" iron pipe with cup-tack & tag "LS 2738" per 23-PM-80