

CORNER RECORD

Document Number A.P.# 071-031-10

City of KENTFIELD

County of MARIN, California

Brief Legal Description LOT 74, 5 R.M. 56

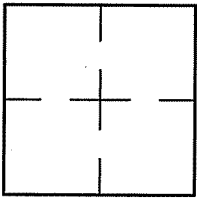

CORNER TYPE                      COORDINATES (Optional)

Government Corner       Control

Meander                       Property

Rancho                       Other

Date of Survey 06/04/09

N. \_\_\_\_\_  
 E. \_\_\_\_\_  
 Zone \_\_\_\_\_ NAD27       NAD83   
 NAD83 Epoch \_\_\_\_\_  
 Elev. \_\_\_\_\_  
 Vert. Datum:      NGVD29       NAVD88   
 Meas. Units:      Metric       Imperial

Corner-    Left as found     Found and tagged     Established     Reestablished     Rebuilt

Identification and type of corner found: Evidence used to identify or procedure used to establish or reestablish the corner:  
REESTABLISHED THE NORTHERLY LINE OF LOT 74, COMMON WITH PARCEL F,  
PER THE FOUND SPIKE IN HILL DRIVE, FORMERLY TOYON DRIVE, AS SHOWN ON SHEET 2.

A description of the physical condition of the monument as found and as set or reset: SEE SHEET 2.

SURVEYOR'S STATEMENT

This Corner Record was prepared by me or under my direction in conformance with

the Land Surveyor's Act on JUNE 4 2009

Signed Lawrence P Doyle P.L.S. or R.C.E. No. P.L.S. 4694



COUNTY SURVEYOR'S STATEMENT

This Corner Record was received JULY 17, 2009

and examined and filed SEPTEMBER 16, 2009

Signed [Signature] P.L.S. or R.C.E. No. 7128

Title COUNTY SURVEYOR

County Surveyor's Comment \_\_\_\_\_

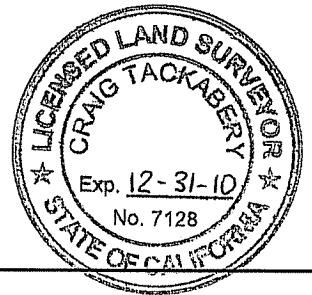

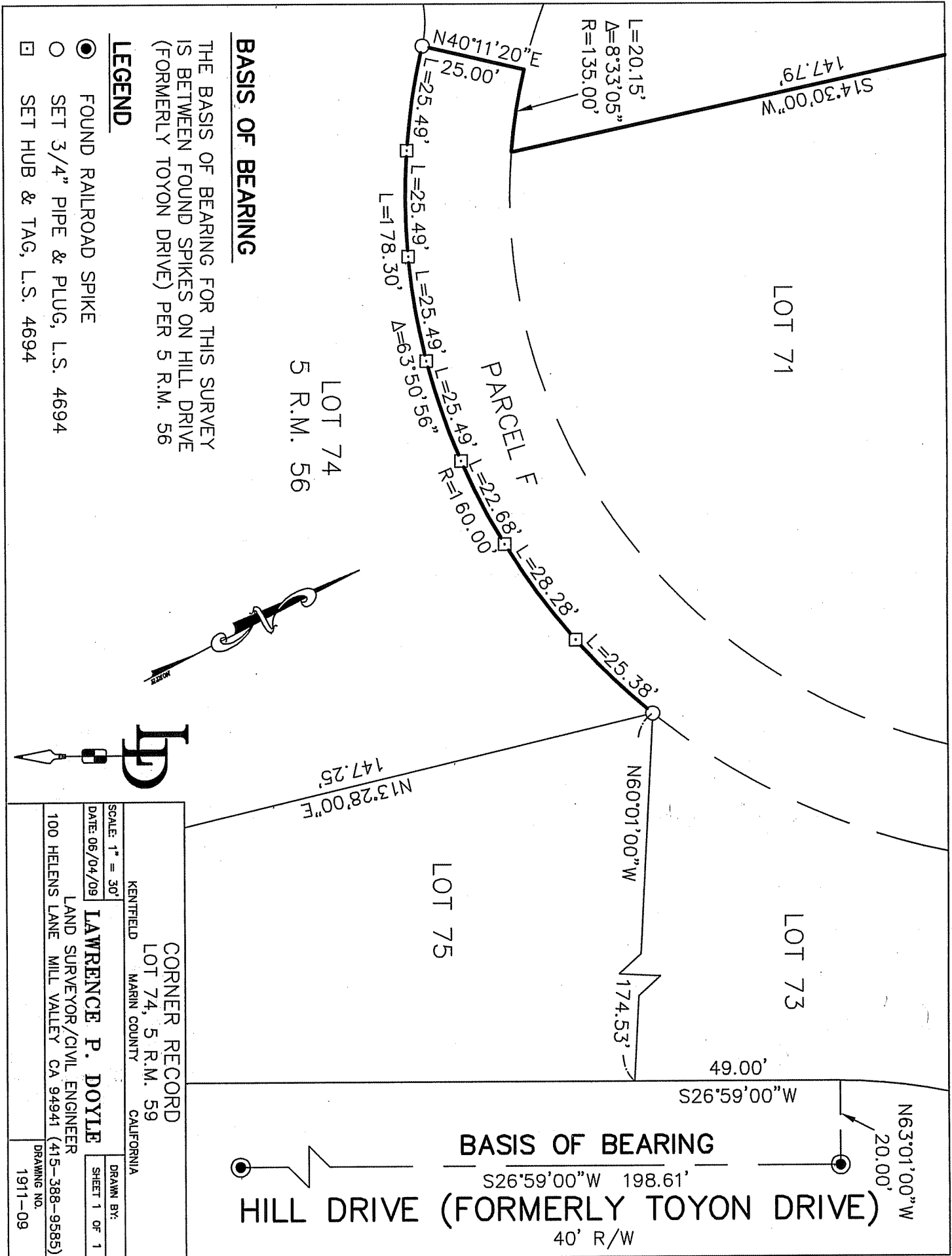

**BASIS OF BEARING**  
 S26°59'00"W 198.61'  
**HILL DRIVE (FORMERLY TOYON DRIVE)**  
 40' R/W

**BASIS OF BEARING**  
 THE BASIS OF BEARING FOR THIS SURVEY IS BETWEEN FOUND SPIKES ON HILL DRIVE (FORMERLY TOYON DRIVE) PER 5 R.M. 56

- LEGEND**
- FOUND RAILROAD SPIKE
  - SET 3/4" PIPE & PLUG, L.S. 4694
  - SET HUB & TAG, L.S. 4694

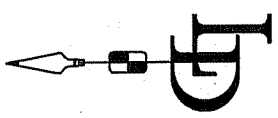

**CORNER RECORD**  
 LOT 74, 5 R.M. 59  
 KENTFIELD MARIN COUNTY CALIFORNIA

**LAWRENCE P. DOYLE**  
 LAND SURVEYOR/CIVIL ENGINEER  
 100 HELENS LANE MILL VALLEY CA 94941 (415-388-9585)

SCALE: 1" = 30'  
 DATE: 06/04/09

DRAWN BY: \_\_\_\_\_  
 SHEET 1 OF 1

DRAWING NO. 1911-09