

CORNER RECORD

Document Number 70-353-17

City of GREENBRAE County of MARIN California

Brief Legal Description LOT 1702 GREENBRAE SUB. 15 10 KM 06

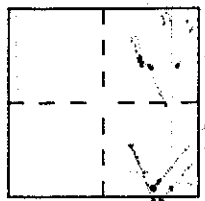

CORNER TYPE

- Government Corner
- Meander
- Rancho
- Date of Survey MAY 24, 1999
- Control
- Property
- Other

COORDINATES

(Optional)

N. _____

E. _____

Zone _____ Datum _____

Elev. _____

Corner — Left as found Found and tagged Established Reestablished Rebuilt

Identification and type of corner found: Evidence used to identify or procedure used to establish or reestablish the corner:

REESTABLISH THE MOST SOUTHERLY LOT LINE
OF LOT 1702, GREENBRAE SUB. 15 10 KM 06
FROM EXIST. STREET MON'S SHOWN UPON SAID
MAP ON CIELO DRIVE. REFER TO SHEET 2
FOR SKETCH

A description of the physical condition of the monument as found and as set or reset:

Set 1/2" rebar with PLS CAP 5379
AFFIXED TO TOP & DRIVEN FLUSH WITH
EXISTING GROUND

SURVEYOR'S STATEMENT

This Corner Record was prepared by me or under my direction in conformance with

the Land Surveyors' Act on MAY 27 19 99

Signed Douglas J. Scranton L.S. or R.C.E. Number LS 5379
 Renewal 6-30-00



COUNTY SURVEYOR'S STATEMENT

This Corner Record was received JUNE 9 19 99 and examined

and filed JUNE 11 19 99

Signed John M. Woolley Title DEPUTY

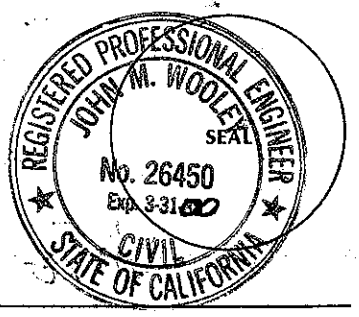

County Surveyor's Comment _____

REPAIRO BY: DJ SCRANTON SURVEYING NOV 20

JN 9933

STUS:
 83 Cielo Drive
 GREENBERG, CA
 APN 70-353-17

GREENBRAG SUB. 15
 LOT 1702
 10 RM 66

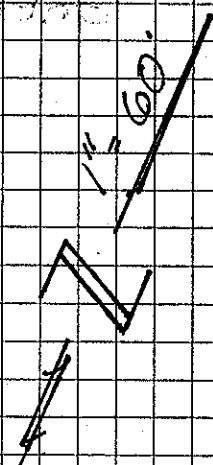

NOTE:
 EASEMENTS
 NOT DEPICTED

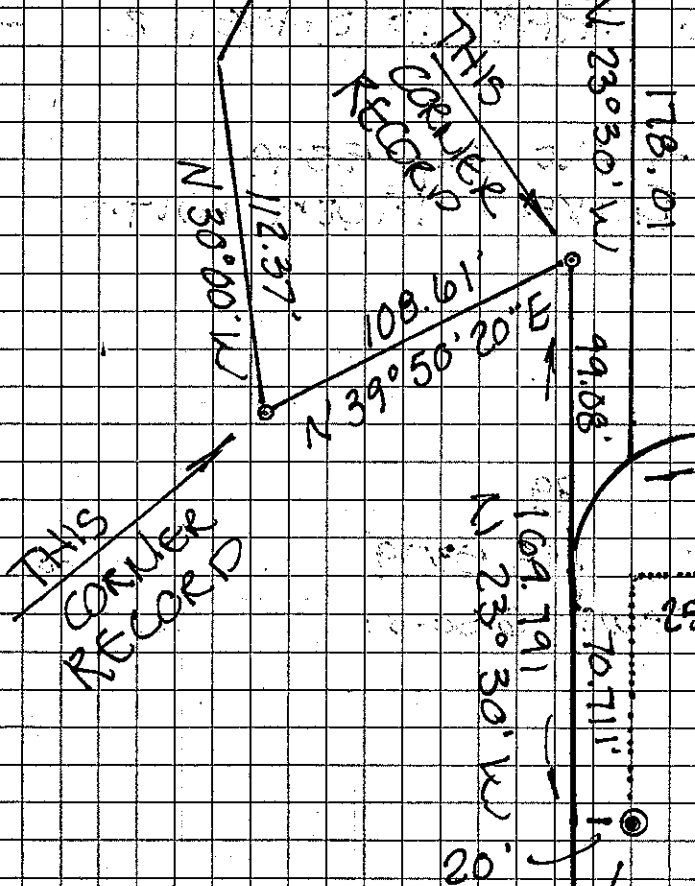

THIS CORNER RECORD

$R = 45'$
 $\Delta = 56^\circ 15' 04''$
 $L = 44.18'$

RADIUS PT.
 CIELO DRIVE
 (cul de sac)
 STANDARD MON PER
 MAP (10 RM 66)

NOTE
 183.95'
 MON TO MON

N 10° 36' 48" E
 BASIS OF BEARING
 TO DOWNHILL STANDARD
 MON. SHOWN PER
 MAP (10 RM 66)

03999
 03999

03999