

CORNER RECORD

Document Number I.N. 1999-080894

City of Larkspur

County of Marin, California

Brief Legal Description Lot 1760; Book 10 of Maps at Page 106; Marin County Records

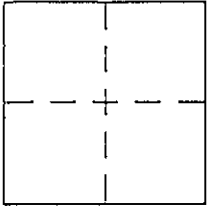

CORNERTYPE

Government Corner Control
 Meander Property
 Rancho Other
 Date of Survey _____

COORDINATES (Optional)

N. _____
 E. _____
 Zone _____ NAD27 NAD83
 NAD83 Epoch _____
 Elev. _____
 Vert. Datum: NGVD29 NAVD88
 Meas. Units: Metric Imperial

Corner - Left as found Found and tagged Established Reestablished Rebuilt

Identification and type of corner found: Evidence used to identify or procedure used to establish or reestablish the corner:

(A) Set 3/4" I.D. galvanized iron pipe with plastic plug "DANSKIN PLS4794"

(B) Set 3/8" x 8" iron spike with galvanized washer "PLS 4794"

A description of the physical condition of the monument as found and as set or reset: _____

As shown upon reverse side

SURVEYOR'S STATEMENT

This Corner Record was prepared by me or under my direction in conformance with the Land Surveyor's Act on 4 May 2001

Signed [Signature] P.L.S or R.C.E. No. 4794

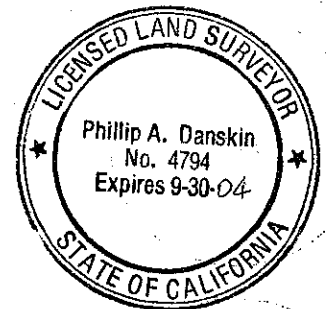

COUNTY SURVEYOR'S STATEMENT

This Corner Record was received MAY 9, 2001

and examined and filed MAY 14, 2001

Signed [Signature] P.L.S or R.C.E. No. 7128

Title DEPUTY



County Surveyor's Comment _____

SAN RAFAEL

HERBERTS LARKSPUR



PHILLIP A. DANSKIN & ASSOCIATES
LAND SURVEYORS

For: Barry & Denise Gutknecht
148 Paseo Way
Larkspur, CA 94939

SCALE : 1" = 100'

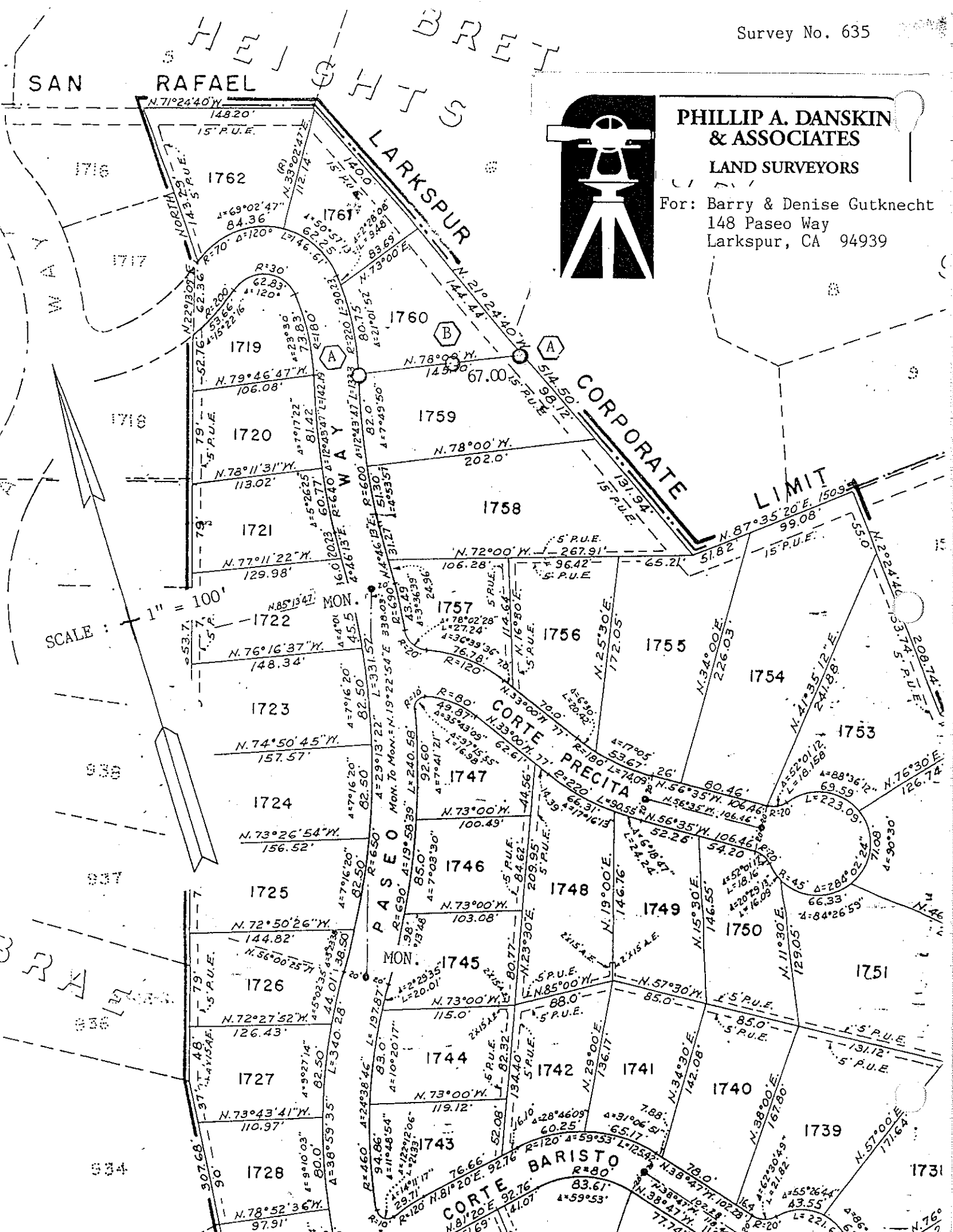

1776
1775
1774
1773
1772
1771
1770
1769
1768
1767
1766
1765
1764
1763
1762
1761
1760
1759
1758
1757
1756
1755
1754
1753
1752
1751
1750
1749
1748
1747
1746
1745
1744
1743
1742
1741
1740
1739
1738
1737
1736
1735
1734
1733
1732
1731

1716
1717
1718
1719
1720
1721
1722
1723
1724
1725
1726
1727
1728

WAWAY

PASSEO MONTE

CORTE BARISTO

CORTE PRECITA

N. 71° 24' 40" W. 148.20'
15' P.U.E.

N. 79° 46' 47" W. 106.08'
N. 78° 11' 31" W. 113.02'
N. 77° 11' 22" W. 129.98'

N. 76° 16' 37" W. 148.34'
N. 74° 50' 45" W. 157.57'
N. 73° 26' 54" W. 156.52'

N. 72° 50' 26" W. 144.82'
N. 72° 27' 52" W. 126.43'
N. 73° 43' 41" W. 110.97'

N. 78° 52' 36" W. 97.91'
N. 73° 00' W. 119.12'

N. 21° 22' 40" W. 144.44'
N. 78° 00' W. 202.0'

N. 78° 00' W. 145.00'
N. 78° 00' W. 202.0'

N. 72° 00' W. 106.28'
N. 73° 00' W. 100.49'

N. 73° 00' W. 103.08'

N. 81° 20' E. 92.76'
N. 73° 00' W. 115.0'

N. 78° 00' W. 145.00'
N. 78° 00' W. 202.0'

N. 78° 00' W. 145.00'
N. 78° 00' W. 202.0'

N. 72° 00' W. 106.28'
N. 73° 00' W. 100.49'

N. 73° 00' W. 103.08'

N. 81° 20' E. 92.76'
N. 73° 00' W. 115.0'

N. 87° 35' 20" E. 150.9'
N. 76° 30' E. 126.74'

N. 76° 30' E. 126.74'

N. 76° 30' E. 126.74'

N. 76° 30' E. 126.74'

N. 76° 30' E. 126.74'

N. 22° 44' 40" W. 150.9'

N. 22° 44' 40" W. 150.9'

N. 22° 44' 40" W. 150.9'

N. 22° 44' 40" W. 150.9'

N. 22° 44' 40" W. 150.9'