

# CORNER RECORD

Agency Index 20-078

Document Number 070-312-05 ADJ.

City of Greenbrae

County of Marin, California

Brief Legal Description Centerline monument of Via La Paz per 10 Maps 01, Marin County Records.

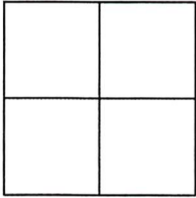

**CORNER TYPE**

- Government Corner
- Meander
- Rancho
- Control
- Property
- Other

Date of Survey October 23, 2020

**COORDINATES (Optional)**

- N. \_\_\_\_\_ E. \_\_\_\_\_
- Elevation \_\_\_\_\_
- Units  Metric  U.S. Survey Foot
- Horizontal Datum \_\_\_\_\_
- Zone \_\_\_\_\_ Epoch Date \_\_\_\_\_
- Vertical Datum \_\_\_\_\_
- Complies with Public Resources Code §§8801-8819
- Complies with Public Resources Code §§8890-8902

PLS Act Ref:  8765(d)  8771  8773  Other:

Corner/Monument:  Left as found  Established  Rebuilt  Pre-Construction  
 Found and tagged  Reestablished  Referenced  Post-Construction

**Narrative of corner identified and monument as found, set, reset, replaced, or removed:**

See sheet #2 for description(s) :

Found drill hole in a 4" concrete monument within a city standard monument well marking a point of curvature of the centerline of Via La Paz, 145± feet northerly of the intersection with Via Barranca as shown per Book 10 of Maps at Page 01, Marin County Records. This monument is referenced prior to a roadway construction project in anticipation of monument destruction.

**SURVEYOR'S STATEMENT**

This Corner Record was prepared by me or under my direction in conformance with the Professional Land Surveyors' Act on November 5th, 2020.  
 Signed [Signature] P.L.S. or R.C.E. No. P.L.S. 6421



**COUNTY SURVEYOR'S STATEMENT**

This Corner Record was received NOVEMBER 9, 2020  
 and examined and filed FEBRUARY 22, 2021.  
 Signed T.W. Park P.L.S. or R.C.E. No. 8176  
 Title COUNTY SURVEYOR



County Surveyor's Comment

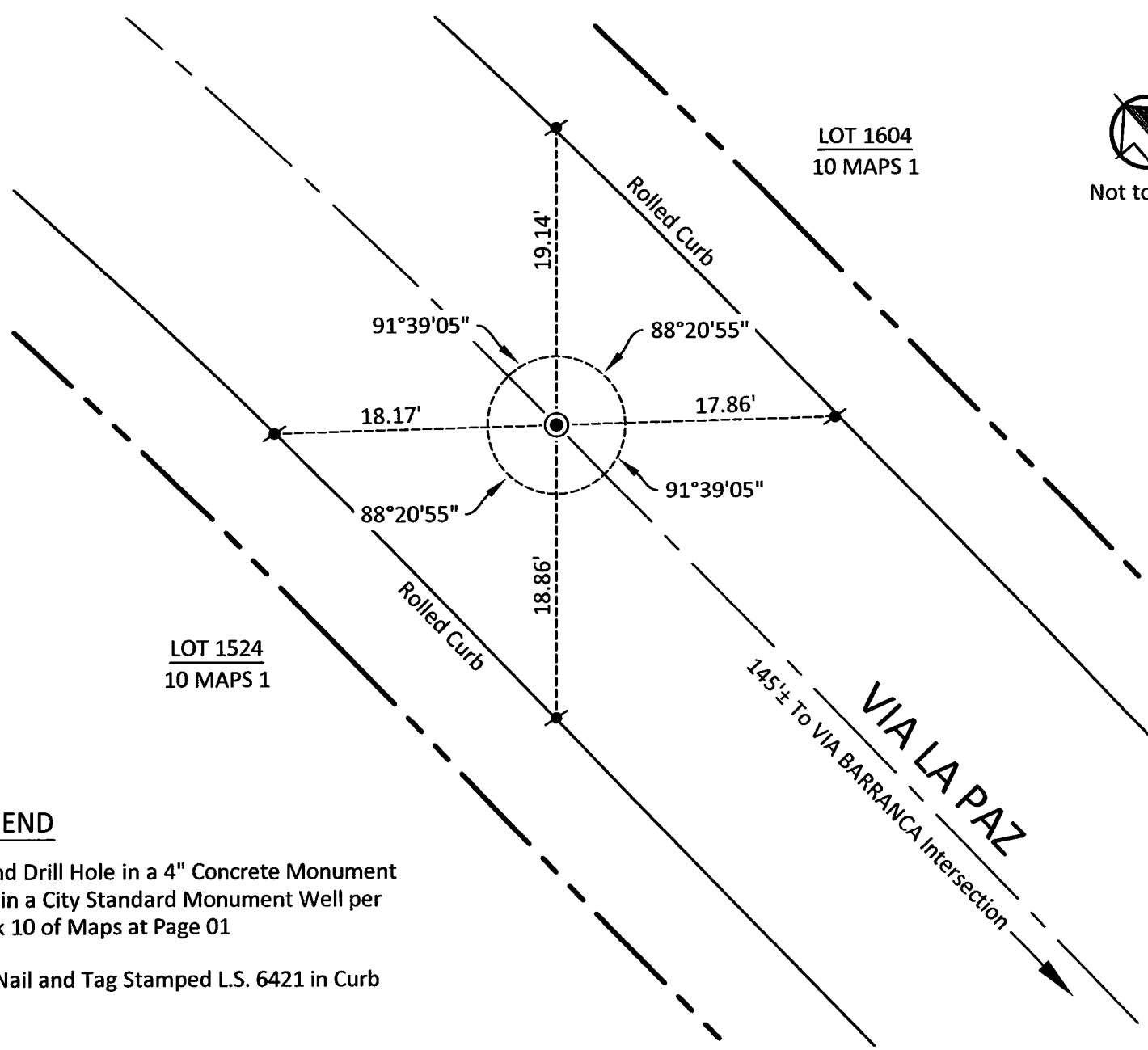

LOT 1604  
10 MAPS 1



Not to Scale

LOT 1524  
10 MAPS 1

**LEGEND**

- Found Drill Hole in a 4" Concrete Monument within a City Standard Monument Well per Book 10 of Maps at Page 01
- ⚓ Set Nail and Tag Stamped L.S. 6421 in Curb