

L. A. Stevens & Associates, Inc.
Professional Land Surveyors
Novato, California

Lands of Salz
Job #: 07-1102

CORNER RECORD

Document Number 070-302-17

City of Larkspur, County of Marin, California

Brief Legal Description: Being Lot 1219 of that certain map entitled "Map of Greenbrae Sub. No. Eleven", recorded in Book 9 of Maps at Page 80, Marin County Records.

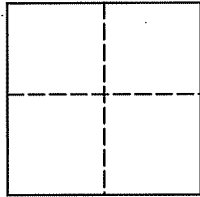

CORNER TYPE

Government Corner Control
Meander Property
Rancho Other
Date of Survey May 26, 2009

COORDINATES (Optional)

N _____
E _____
Zone _____ NAD27 NAD83
NAD 83 Epoch _____
Elev. _____
Vert. Datum: NGVD29 NAVD88
Meas. Units: Metric Imperial

Corner - Left as found Found and tagged Established Reestablished Rebuilt

Identification and type of corner found: Evidence used to identify or procedure used to establish or reestablish the corner:
See Page 2 of 2

A description of the physical condition of the monument as found and as set or reset:
See Page 2 of 2

SURVEYOR'S STATEMENT

This Corner Record was prepared by me or under my direction in conformance with
The Land Surveyor's Act on June 2, 2009.

Signed [Signature] P.L.S. 6649



COUNTY SURVEYOR'S STATEMENT

This Corner Record was received JUNE 12, 2009
and examined and filed JULY 6, 2009

Signed [Signature] P.L.S. or R.C.E. No. 7128

Title COUNTY SURVEYOR

County Surveyors' Comment _____



All distances shown are in feet and decimals thereof

GRAPHIC SCALE

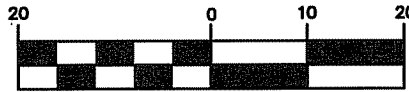

(IN FEET)

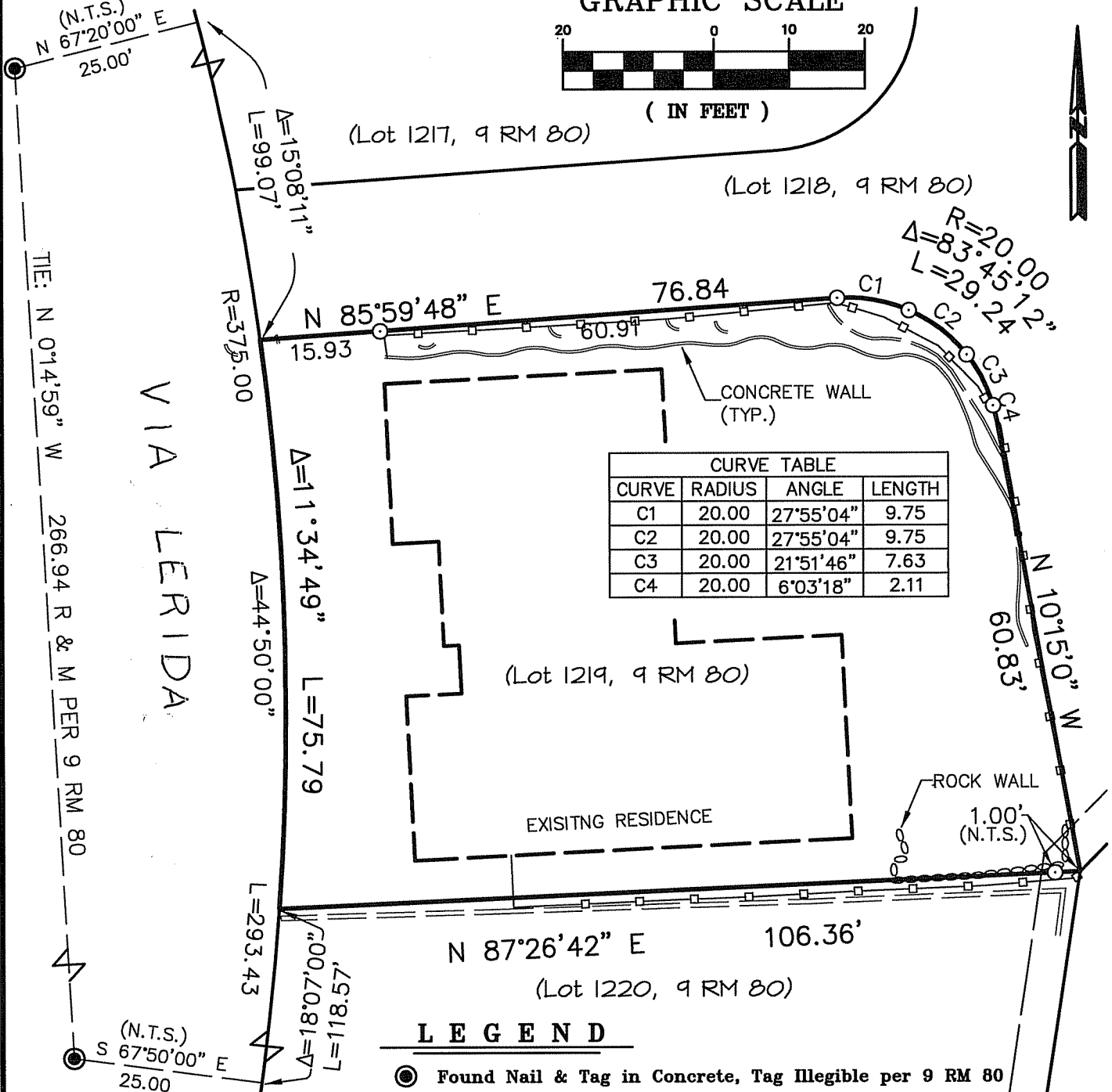

CURVE TABLE			
CURVE	RADIUS	ANGLE	LENGTH
C1	20.00	27°55'04"	9.75
C2	20.00	27°55'04"	9.75
C3	20.00	21°51'46"	7.63
C4	20.00	6°03'18"	2.11

LEGEND

- Found Nail & Tag in Concrete, Tag Illegible per 9 RM 80
- Set 3/4" Iron Pipe & Plastic Plug, Stamped "LS 6649"
- Wood Fence
- (N.T.S.) Not to Scale

Plat of Survey Lands of Salz

(Lot 1219, 9 RM 80)

Greenbrae Marin County California
Scale: 1" = 20' June 2009

L.A. Stevens & Associates, Inc.

Professional Land Surveyors * (415) 382-7713
7 Commercial Blvd., Suite 1 * Novato, CA 94949



6-2-09

Lawrence A. Stevens, PLS 6649
my license expires 12/31/09