

**Lands of Green**  
**Job #: 08-1179**

**CORNER RECORD**

Document Number 070-302-08

City of Greenbrae, County of Marin, California

Brief Legal Description: Being Lot 1206 of that certain map entitled "Greenbrae Sub. No. Eleven", filed for record June 6, 1957 in Volume 9 of Maps at Page 80, Marin County Records.

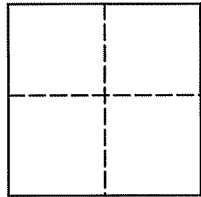

**CORNER TYPE**

Government Corner  Control

Meander  Property

Rancho  Other

Date of Survey November 13, 2008

**COORDINATES (Optional)**

N \_\_\_\_\_

E \_\_\_\_\_

Zone \_\_\_\_\_ NAD27  NAD83

NAD 83 Epoch \_\_\_\_\_

Elev. \_\_\_\_\_

Vert. Datum: NGVD29  NAVD88

Meas. Units: Metric  Imperial

**Corner -** Left as found  Found and tagged  Established  Reestablished  Rebuilt

Identification and type of corner found: Evidence used to identify or procedure used to establish or reestablish the corner:  
See Page 2 of 2

A description of the physical condition of the monument as found and as set or reset:  
See Page 2 of 2

**SURVEYOR'S STATEMENT**

This Corner Record was prepared by me or under my direction in conformance with

The Land Surveyor's Act on November 20, 2008.

Signed [Signature] P.L.S. 6649



**COUNTY SURVEYOR'S STATEMENT**

This Corner Record was received DECEMBER 4, 2008

and examined and filed DECEMBER 15, 2008

Signed [Signature] P.L.S. or R.C.E. No. 7128

Title COUNTY SURVEYOR

County Surveyors' Comment \_\_\_\_\_

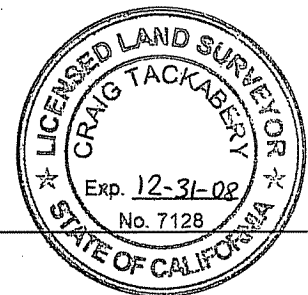

All distances shown are in feet and decimals thereof

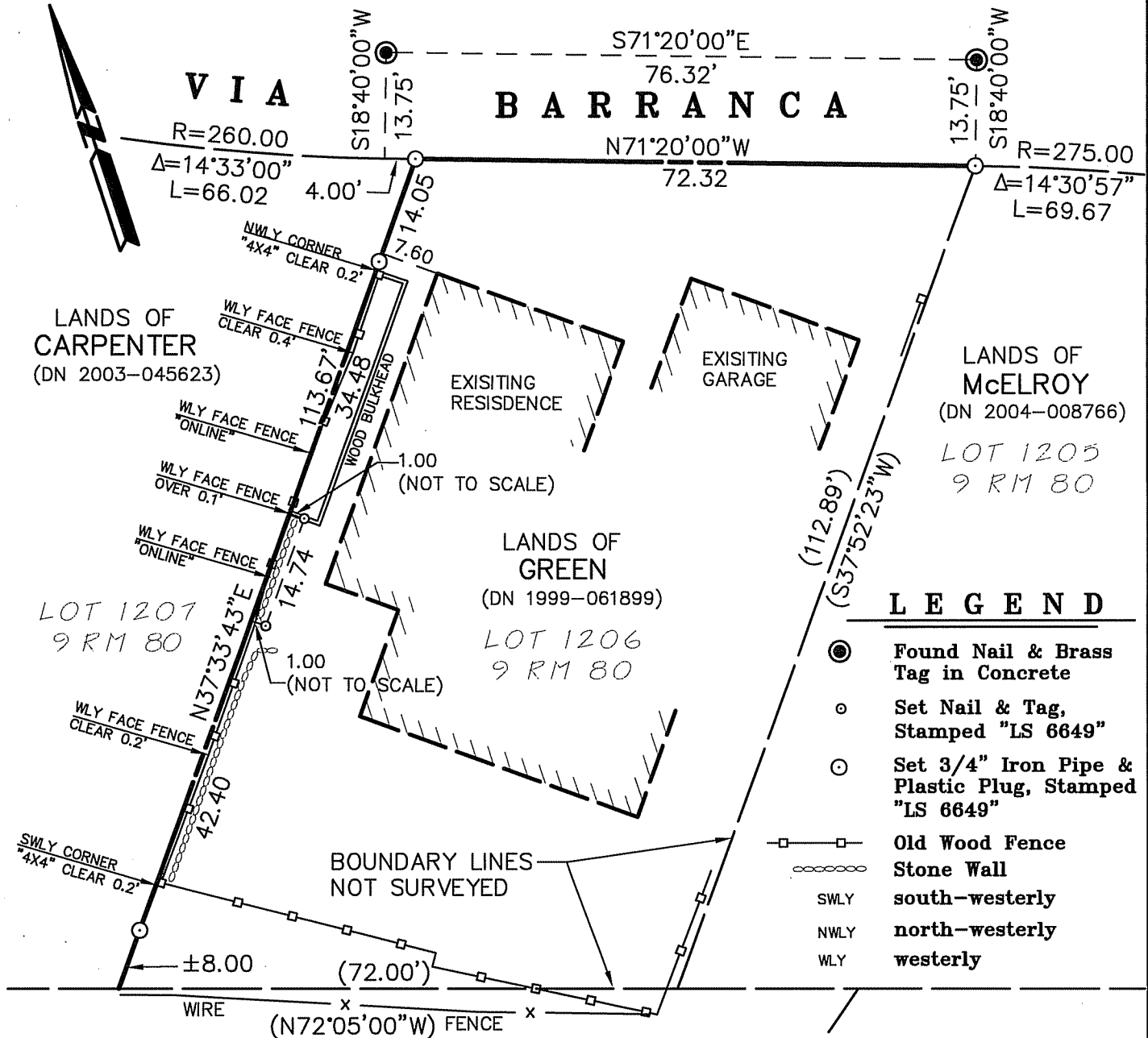

**LEGEND**

- Found Nail & Brass Tag in Concrete
- Set Nail & Tag, Stamped "LS 6649"
- Set 3/4" Iron Pipe & Plastic Plug, Stamped "LS 6649"
- Old Wood Fence
- ⋯ Stone Wall
- SWLY south-westerly
- NWLY north-westerly
- WLY westerly

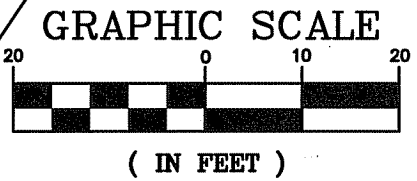

12-9-08

Lawrence A. Stevens, PLS 6649  
my license expires 12/31/09

LANDS OF WANG  
(DN 2008-032553)  
LOT 1201  
9 RM 80

**Plat of Survey  
Lands of Green**

(Lot 1206, 9 RM 80)

Greenbrae Marin County California  
Scale: 1" = 20' November 2008

**L.A. Stevens & Associates, Inc.**  
Professional Land Surveyors \* (415) 382-7713  
7 Commercial Blvd., Suite 1 \* Novato, CA 94949

Job # 08-1179

Page 2 Of 2