

CORNER RECORD

City: Greenbrae, California
County of Marin, California

Document Number APN 070-251-11

Brief Legal Description: Lot 956, "Map of Greenbrae Sub. No. Eight" recorded in Book 8 Record Maps Page 68, Marin County Records

CORNER TYPE

COORDINATES

Government Corner
Meander
Rancho
Date of Survey: July 3, 2014

Control
Property
Other

(Optional)
N. _____
E. _____
Zone _____ Datum _____
Elev. _____

Corner --Left as found Found and tagged Established Reestablished Rebuilt

Identification and type of corner found: Evidence used to identify or procedure used to establish or reestablish the corner.

This survey is based upon found monuments shown on that certain Map entitled: "Map of Greenbrae Sub. No. Eight" recorded in Book 8 Record Maps Page 68, Marin County Records

A Description of the physical condition of the monument as found and as set or reset.

See Sheet two.



SURVEYOR'S STATEMENT

This Corner Record was prepared by me or under my direction in conformance with the Professional Land Surveyor's Act on September 6, 2014

Signed *Linda A. Carruthers* P.L.S. 7053

COUNTY SURVEYOR'S STATEMENT

This Corner Record was received 09/09/ 2014 and examined and filed 9-24-2014, 2014.

Signed *Richard G. Simonitch* Title DEPUTY



County Surveyor's Comments _____



LEGEND

- ⊗ FD. STD. WELL MONUMENT 8 RM 68
- ▣ FOUND HUB & TACK (NO RECORD)
- SET 5/5" RB/CAP PLS 7053

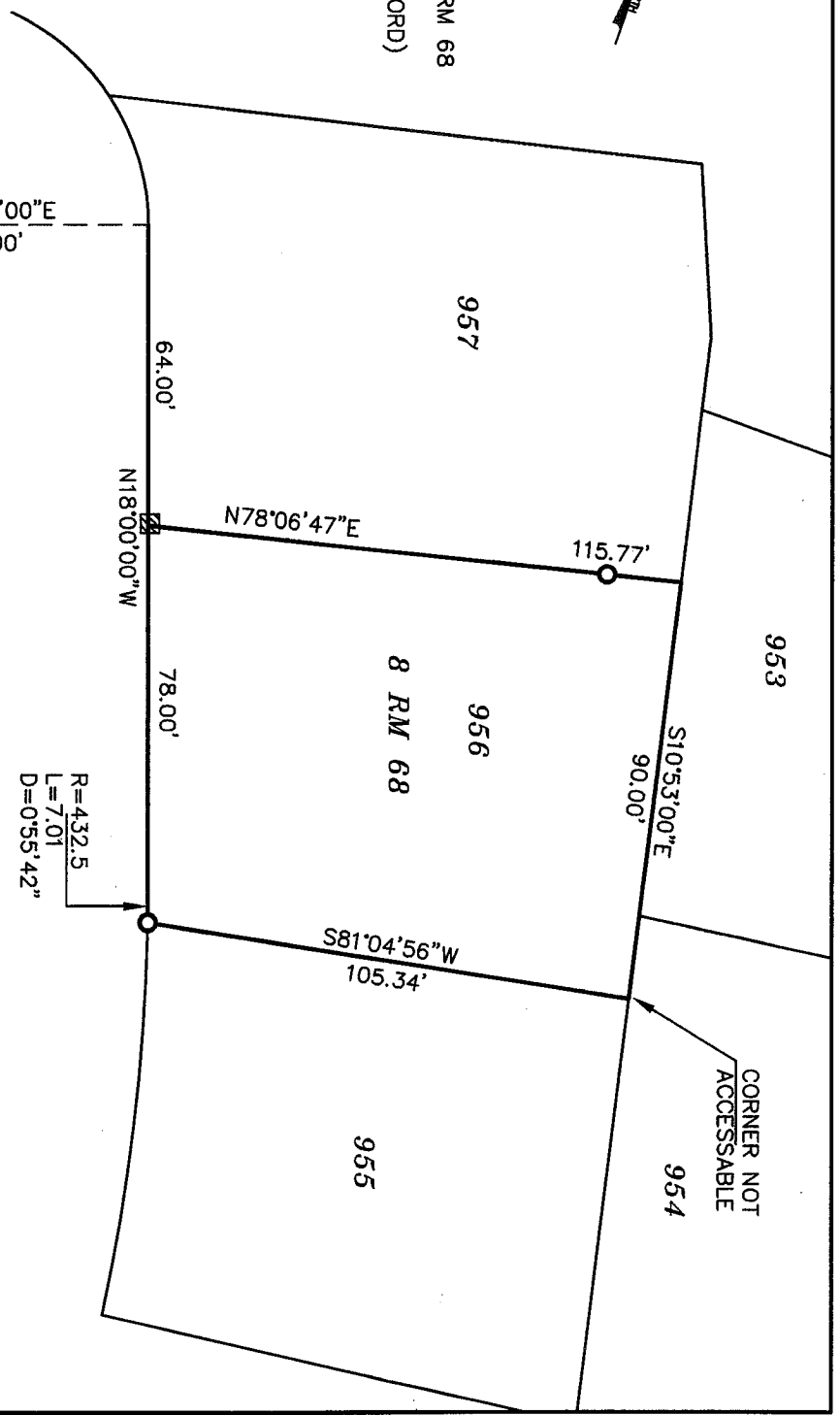
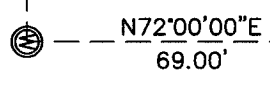
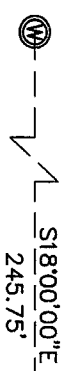

R=432.5
L=7.01
D=0°55'42"

<p>CORNER RECORD 44 VIA CHEPARRO GREENBRAE, CALIFORNIA</p>	
<p>LINDA A. CARRUTHERS & ASSOCIATES 2015 BRIDGEWAY, STE. 301D SAUSALITO, CA 94965</p>	
SCALE: 1"=40'	DATE: SEPT. 2014
JOB NO. 14-866	APN 070-251-11