

CORNER RECORD

Document Number I.N 2002-0056773

City of Larkspur

County of Marin, California

Brief Legal Description Lot 1113, Book 9 of Maps, at Page 60, Marin County Records

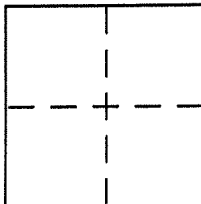

CORNER TYPE

Government Corner Control
 Meander Property
 Rancho Other
 Date of Survey _____

COORDINATES (Optional)

N. _____
 E. _____
 Zone _____ NAD27 NAD83
 NAD83 Epoch _____
 Elev. _____
 Vert. Datum: NGVD29 NAVD88
 Meas. Units: Metric Imperial

Corner - Left as found Found and tagged Established Reestablished Rebuilt

Identification and type of corner found: Evidence used to identify or procedure used to establish or reestablish the corner:
Found standard street monuments with nail & tag in concrete, tag unreadable.

A description of the physical condition of the monument as found and as set or reset: _____

- (A) Set 3/4" I.D. galvanized iron pipe with plastic plug "DANSKIN PLS 4794"
- (B) Set 3/4" I.D. galvanized iron pipe with plastic plug "DANSKIN PLS 4794" w/ cup tack
- (C) Set 1-1/2" x 1-1/2" redwood hub with nail & tag "DANSKIN LS 4794"
- (D) as shown upon reverse side

SURVEYOR'S STATEMENT

This Corner Record was prepared by me or under my direction in conformance with the Land Surveyor's Act on 18 April 2006

Signed [Signature] P.L.S or R.C.E. No. 4794

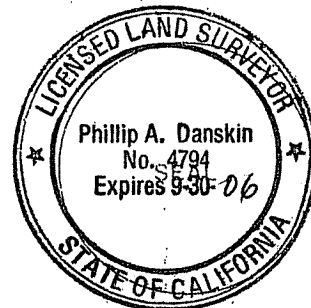

COUNTY SURVEYOR'S STATEMENT

This Corner Record was received APRIL 25, 2006

and examined and filed MAY 10, 2006

Signed [Signature] P.L.S or R.C.E. No. 7128

Title COUNTY SURVEYOR



County Surveyor's Comment _____

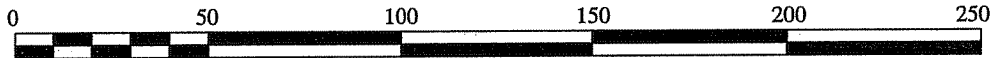

SCALE: 1" = 50'

SCALE: 1" = 50'

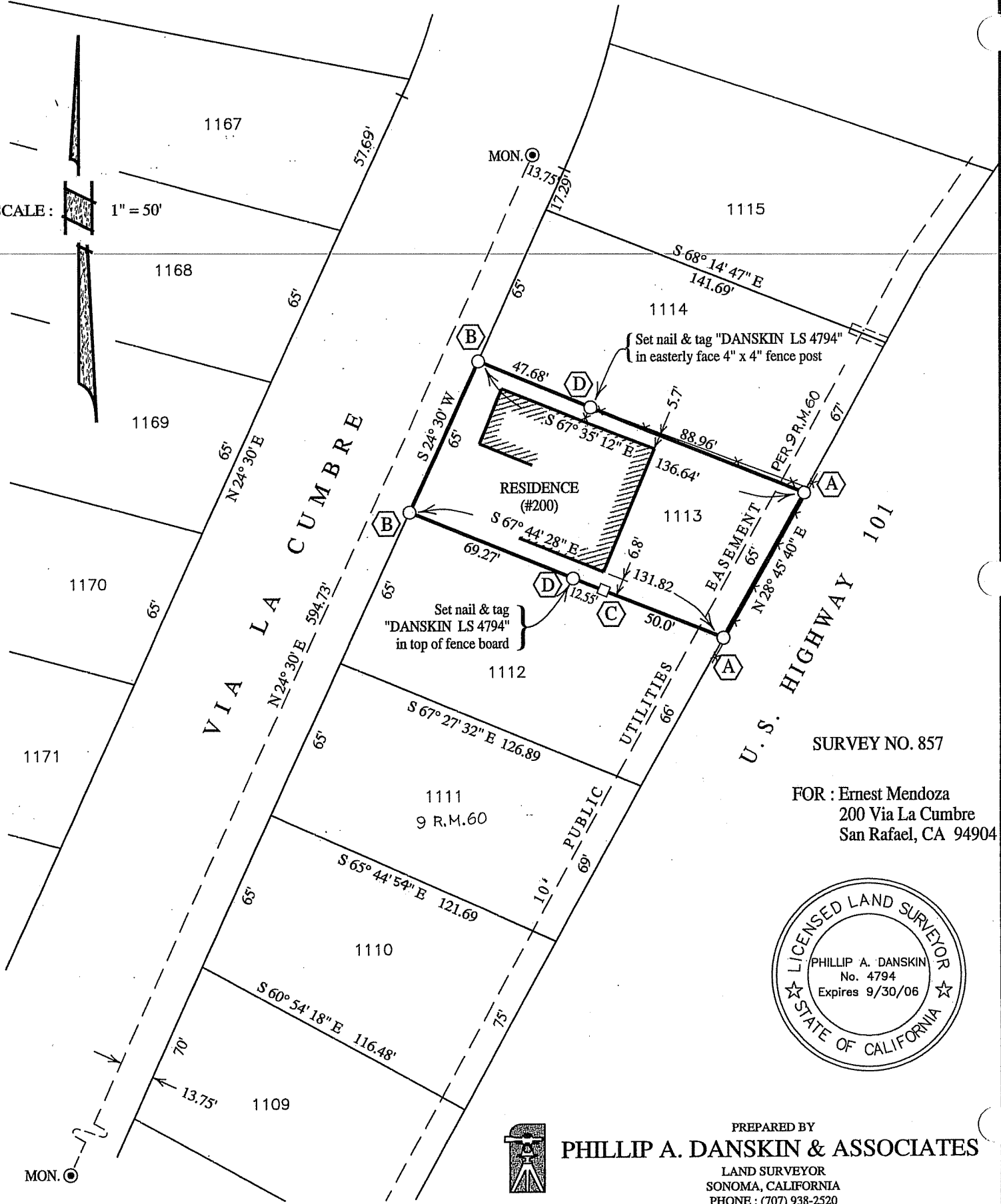

SURVEY NO. 857

FOR : Ernest Mendoza
200 Via La Cumbre
San Rafael, CA 94904



PREPARED BY
PHILLIP A. DANSKIN & ASSOCIATES

LAND SURVEYOR
SONOMA, CALIFORNIA
PHONE : (707) 938-2520