

**Lands of Caron**  
**Job #: 05-892**

**CORNER RECORD**

Document Number 070-192-12

City of Greenbrae, County of Marin, California

Brief Legal Description: Being Lot 196 of that certain map entitled "Map of Greenbrae, Subdivision No. One", filed for record May 2, 1946 in Volume 6 of Maps at Page 7, Marin County Records.

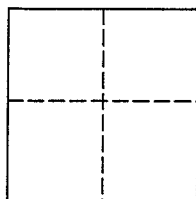

**CORNER TYPE**

Government Corner  Control

Meander  Property

Rancho  Other

Date of Survey September 1, 2005

**COORDINATES (Optional)**

N \_\_\_\_\_

E \_\_\_\_\_

Zone \_\_\_\_\_ NAD27  NAD83

NAD 83 Epoch \_\_\_\_\_

Elev. \_\_\_\_\_

Vert. Datum: NGVD29  NAVD88

Meas. Units: Metric  Imperial

**Corner -** Left as found  Found and tagged  Established  Reestablished  Rebuilt

Identification and type of corner found: Evidence used to identify or procedure used to establish or reestablish the corner:  
See Page 2 of 2

A description of the physical condition of the monument as found and as set or reset:  
See Page 2 of 2

**SURVEYOR'S STATEMENT**

This Corner Record was prepared by me or under my direction in conformance with

The Land Surveyor's Act on October 10, 2005.

Signed [Signature] P.L.S. 6649



**COUNTY SURVEYOR'S STATEMENT**

This Corner Record was received OCTOBER 17, 2005

and examined and filed NOVEMBER 17, 2005

Signed [Signature] P.L.S. or R.C.E. No. 7128

Title COUNTY SURVEYOR

County Surveyors' Comment \_\_\_\_\_



All distances shown are in feet and decimals thereof

**LEGEND**

- Found Standard Street Monument, Per 6 RM 7
- Set 3/4" Iron Pipe & Plastic Plug,  
Stamped "LS 6649"
- Set Rivet & Tag, Stamped "LS 6649",  
In Concrete Block
- Wood Fence
- x— Picket Fence

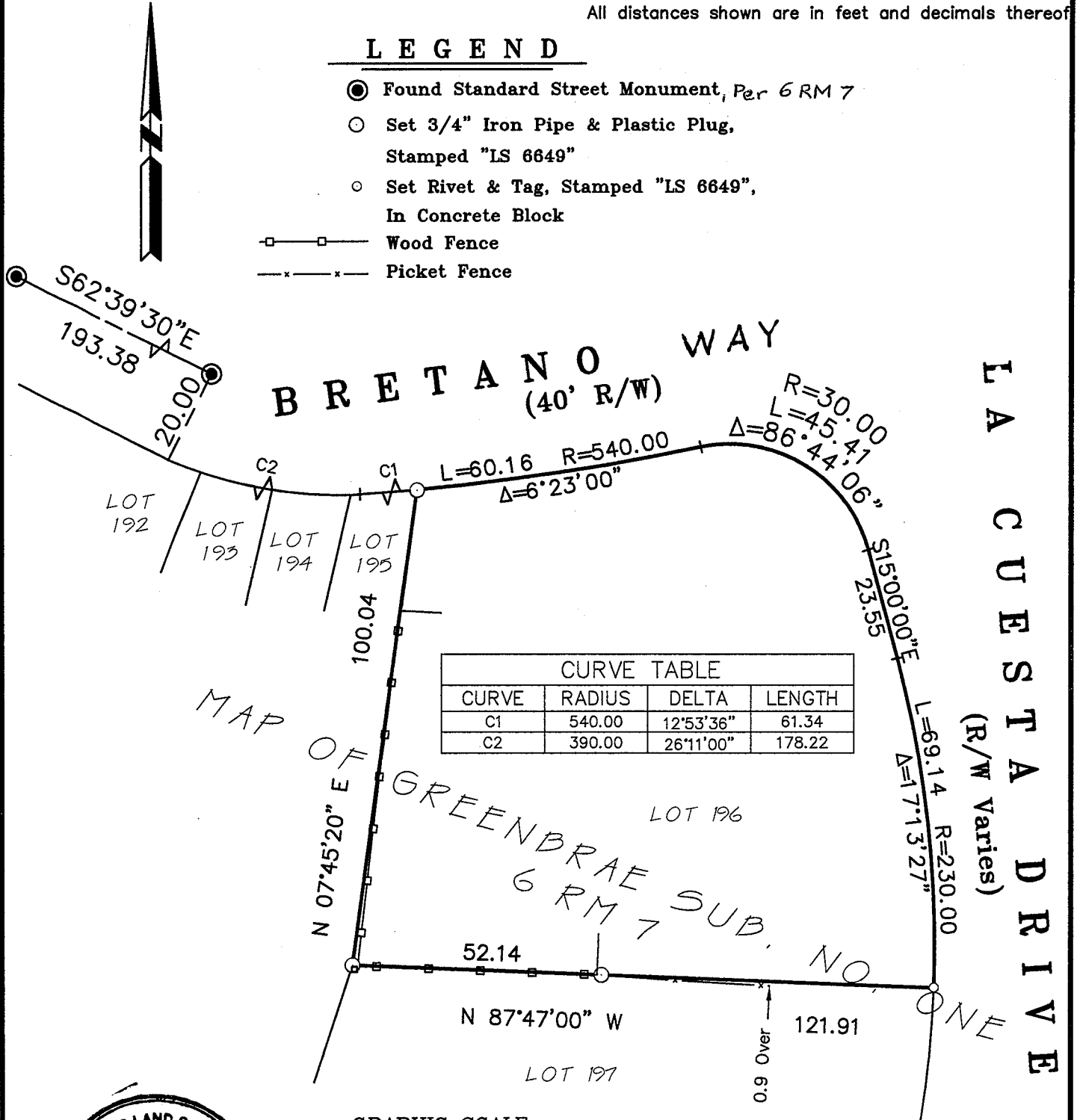

CURVE TABLE			
CURVE	RADIUS	DELTA	LENGTH
C1	540.00	12°53'36"	61.34
C2	390.00	26°11'00"	178.22

MAP OF

GREENBRAE 6 RM 7 SUB.

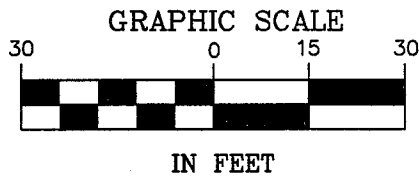

**Plat of Survey  
Lands of Caron**

(Lot 196, 6 RM 7)

Greenbrae Marin County California  
Scale: 1" = 30' October 2005

**L.A. Stevens & Associates, Inc.**

Professional Land Surveyors \* (415) 382-7713  
7 Commercial Blvd., Suite 1 \* Novato, CA 94949

Lawrence A. Stevens, PLS 6649  
my license expires 12/31/05

Job # 05-892

Page 2 Of 2