

CORNER RECORD

Document Number

070-151-32

City of **Greenbrae**

County of

Marin

California

Brief Legal Description

Lot 240 Volume 6 of Maps, Page 44

CORNER TYPE

**COORDINATES
(Optional)**

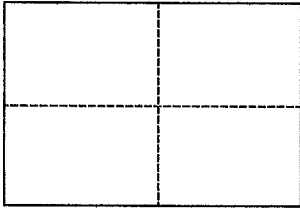

Government Corner _____

Control _____

North _____

Meander _____

Property **X**

East _____

Rancho _____

Other _____

Zone _____

Datum _____

Date of Survey

03-18-13

Elev. _____

Corner _____

Left as found

Found and tagged

Established

Reestablished

Rebuilt

Identification and type of corner found: Evidence used to identify or procedure used to establish or reestablish the corner:

Held Record Monuments Per 6 RM 44 Found in Almenar Drive.

A description of the physical condition of the monument as found and as set or reset:

Set Cut Cross in Concrete Driveway (See Exhibit Attached)

SURVEYOR'S STATEMENT

This Corner Record was prepared by me or under my direction in conformance with the Land Surveyors' Act on May 12, 2013

Signed *R. Wayne Davis*

L.S. Number

6330

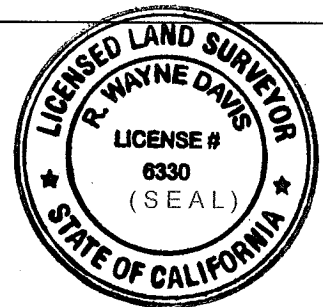

COUNTY SURVEYOR'S STATEMENT

This Corner Record was received JUNE 10, 2013

and examined and filed JULY 9th 2013

Signed *Richard G. Simonitch*

Title

DEPUTY CO. SURVEYOR

PLS 7821





County Surveyor's Comment _____

LEGEND:

+ SET CUT CROSS IN CONCRETE

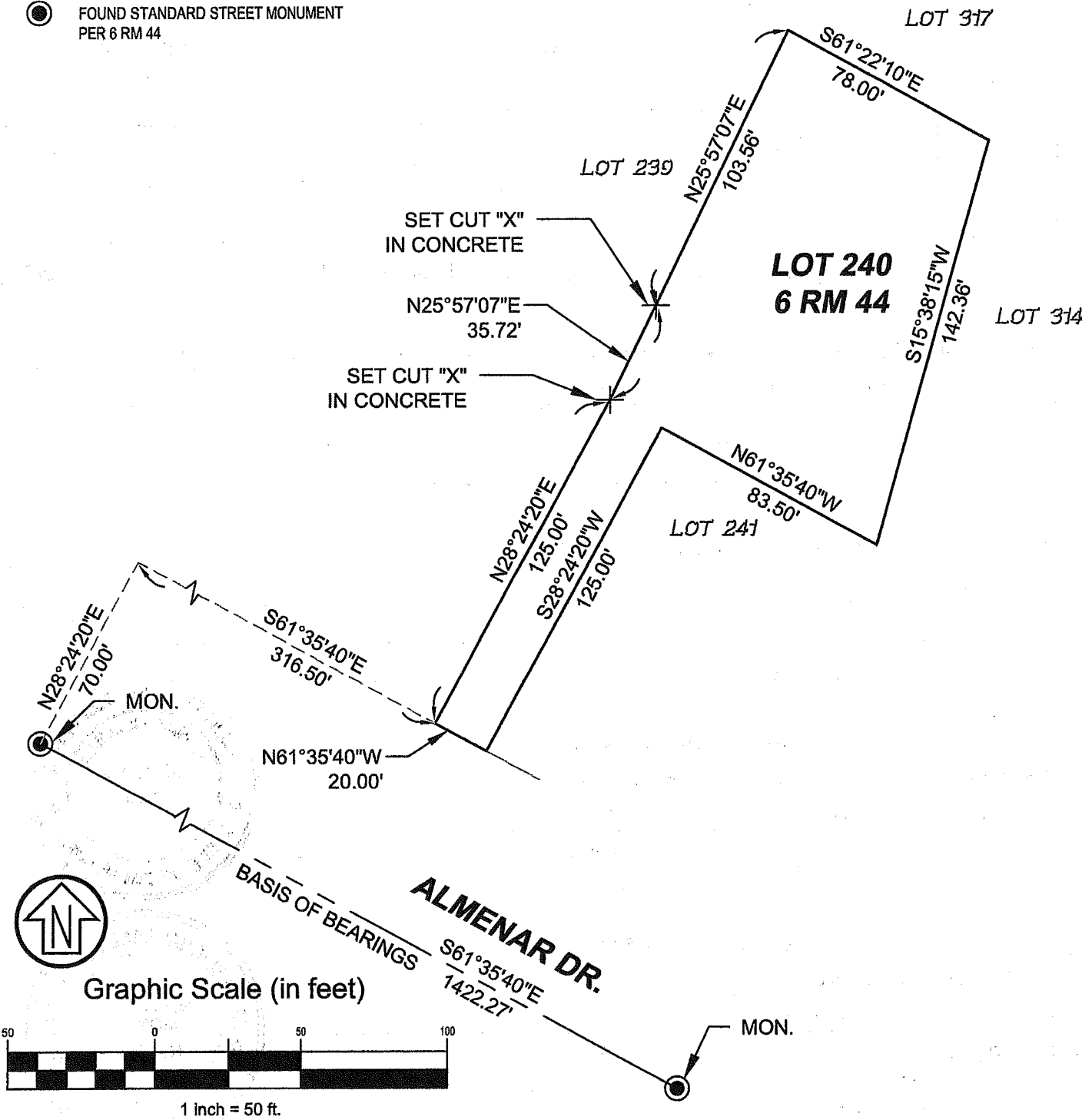
● FOUND STANDARD STREET MONUMENT
PER 6 RM 44



 <p>R.W. DAVIS & ASSOCIATES LAND SURVEYORS</p> <p>45 Leveroni Court Novato CA 94949 L.S. 6330</p> <p>Tel. (415) 883-9099 Fax (415) 883-2106 Email: Rwdavis@rwdavis-survey.com</p>	Rev. Job No. 402-001	Date: 05/12/2013 Scale: 1" = 50'
	<p>LOT 240 CORNER RECORD 6 RM 44 APN 70-151-32</p>	