

**CORNER RECORD**

City of San Rafael

Document Number AP# 070-121-23

County of Marin, California

Brief Legal Description Lot 59, 6 RM 7

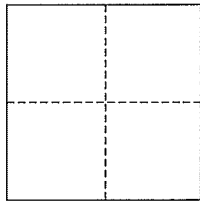

**CORNER TYPE**

Government Corner  Control   
Meander  Property   
Rancho  Other   
Date of Survey \_\_\_\_\_

**COORDINATES (Optional)**

N. \_\_\_\_\_  
E. \_\_\_\_\_  
Zone \_\_\_\_\_ NAD27  NAD83   
NAD83 Epoch \_\_\_\_\_  
Elev. \_\_\_\_\_  
Vert. Datum: NGVD29  NAVD88   
Meas. Units: Metric  Imperial

**Corner-** Left as found  Found and tagged  Established  Reestablished  Rebuilt

Identification and type of corner found: Evidence used to identify or procedure used to establish or reestablish the corner:  
Found original Standard Street Mons, per 6 RM 7 & Iron Pipe & Plug, LS 6197 per 29 RS 2.

A description of the physical condition of the monument as found and as set or reset: All Property Line points were set as shown hereon, per 6 RM 7.

**SURVEYOR'S STATEMENT**

This corner Record was prepared by me or under my direction in conformance with

the Land Surveyor's Act on sept. 27, 2013

Signed Jay L H P.L.S. or R.C.E. No. 30465

**COUNTY SURVEYOR'S STATEMENT**

This Corner Record was received OCTOBER 2, 2013

and examined and filed OCTOBER 7, 2013

Signed Richard G. Simonitch P.L.S. or R.C.E. No. 7821

Title DEPUTY CO. SURVEYOR

**County Surveyor's Comment** \_\_\_\_\_

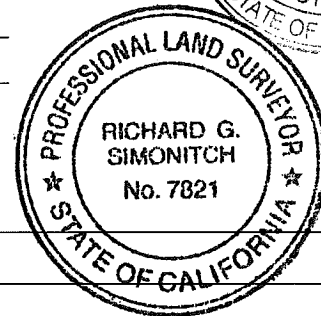

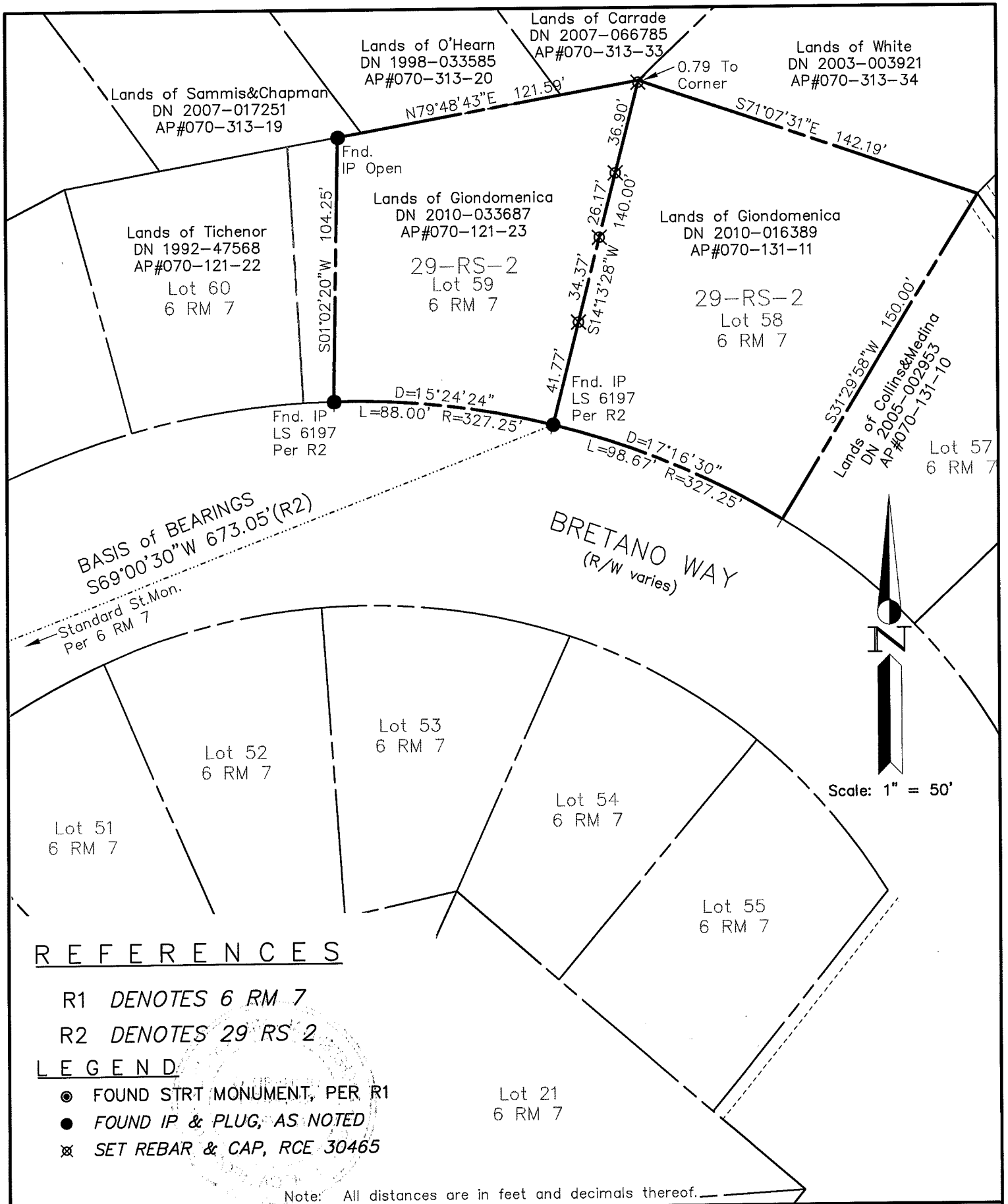

BASIS of BEARINGS  
 S69°00'30"W 673.05'(R2)  
 Standard St.Mon.  
 Per 6 RM 7

BRETANO WAY  
 (R/W varies)

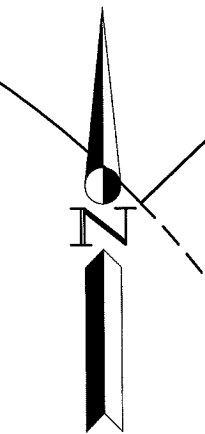

Scale: 1" = 50'

**REFERENCES**

- R1 DENOTES 6 RM 7
- R2 DENOTES 29 RS 2

**LEGEND**

- ⊙ FOUND STRT MONUMENT, PER R1
- FOUND IP & PLUG, AS NOTED
- ⊗ SET REBAR & CAP, RCE 30465

Note: All distances are in feet and decimals thereof.

SHEET	1	OF	1
SCALE:	1" = 50'	DESIGN:	E.D.L.
DATE:	Jul 2013	DRAWN:	E.D.L.
FILE:	2013-066	CHECKED:	J.L.H
2013-066\DWG\13-066-BASE,COR-REC			

**J.L. ENGINEERING**  
 CIVIL ENGINEERS-LAND SURVEYORS  
 1539 4th ST., SAN RAFAEL, CA. 94901 (415) 457-6647

**Corner Record**  
 Lands of Giandomenica - 131 Bretano Way  
 APN 070-121-23, Greenbrae, Marin County, CA