

CORNER RECORD

Document Number A.P.# 070-112-02

City of GREENBRAE

County of MARIN, California

Brief Legal Description LOTS 99 & 100, 6 R.M. 7

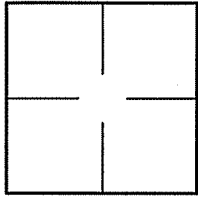

CORNER TYPE **COORDINATES (Optional)**

Government Corner Control

Meander Property

Rancho Other

Date of Survey 10/22/08

N. _____
 E. _____
 Zone _____ NAD27 NAD83
 NAD83 Epoch _____
 Elev. _____
 Vert. Datum: NGVD29 NAVD88
 Meas. Units: Metric Imperial

Corner- Left as found Found and tagged Established Reestablished Rebuilt

Identification and type of corner found: Evidence used to identify or procedure used to establish or reestablish the corner:
REESTABLISHED NORTHWESTERLY AND NORTHEASTERLY CORNERS OF LOT 100, ANGLE POINT IN EASTERLY LINE
LOT 99, AND BEGINNING OF CURVE IN WESTERLY LINE OF LOT 99, BASED ON FOUND STREET MONUMENTS
PER 6 R.M. 7, AND AS SHOWN ON SHEET 2.

A description of the physical condition of the monument as found and as set or reset: SEE SHEET 2.

SURVEYOR'S STATEMENT

This Corner Record was prepared by me or under my direction in conformance with
 the Land Surveyor's Act on OCTOBER 22 2008
 Signed Lawrence P Doyle P.L.S. or R.C.E. No. P.L.S. 4694



COUNTY SURVEYOR'S STATEMENT

This Corner Record was received NOVEMBER 3, 2008
 and examined and filed DECEMBER 15, 2008
 Signed [Signature] P.L.S. or R.C.E. No. 7128
 Title COUNTY SURVEYOR

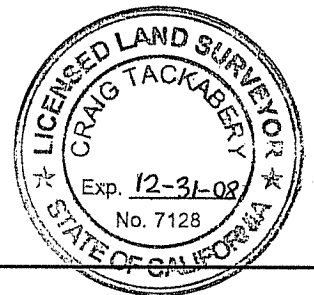

County Surveyor's Comment _____

BASIS OF BEARING
 N39°00'00"W
 240.65'

L=213.10'
 Δ=66°00'00"
 R=185.00'

L=169.22'
 Δ=66°00'00"
 R=235.00'

VIA CHEPARRO

LEGEND

- FOUND STREET MONUMENT
- SET NAIL & TAG, L.S. 4694
- SET 3/4" PIPE & PLUG, L.S. 4694
- SET HUB & TAG, L.S. 4694

BASIS OF BEARING

THE BASIS OF BEARING FOR THIS SURVEY IS N39°00'00"W BETWEEN FOUND MONUMENTS ON VIA CHEPARRO

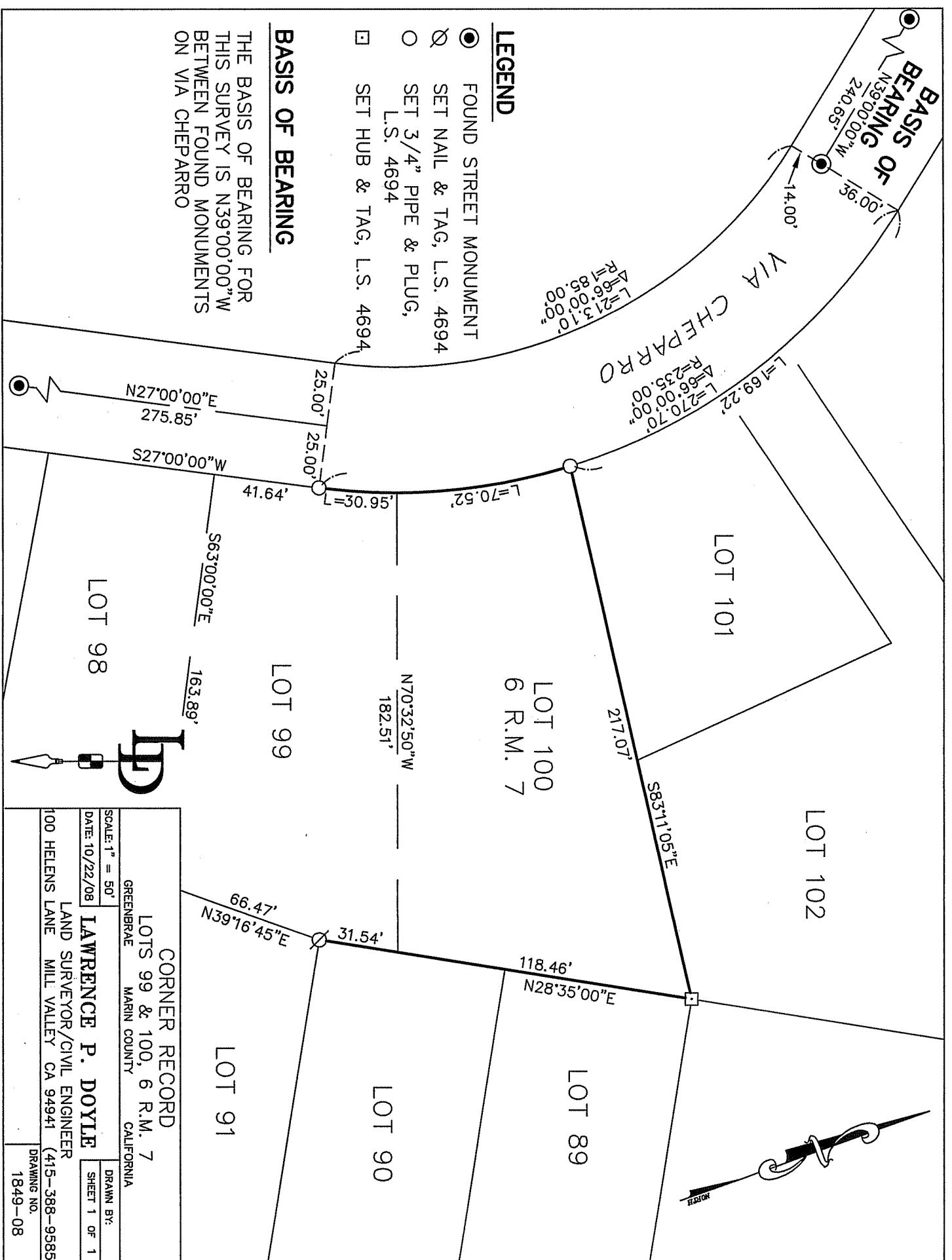

CORNER RECORD
 LOTS 99 & 100, 6 R.M. 7
 GREENBRAE
 MARIN COUNTY
 CALIFORNIA

LAWRENCE P. DOYLE
 LAND SURVEYOR/CIVIL ENGINEER

100 HELENS LANE
 MILL VALLEY CA 94941 (415-388-9585)

SCALE: 1" = 50'
 DATE: 10/22/08
 DRAWN BY:
 SHEET 1 OF 1
 DRAWING NO.
 1849-08