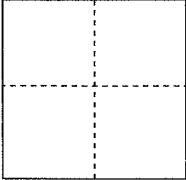

CORNER RECORD

Documented Number 070-092-02

City of Greenbrae County of Marin, California

Brief Legal Description Lot 292, Map of Greenbrae Sub. No. 2, 6 Maps 44

	CORNER TYPE	COORDINATES(Optional)
	Government Corner <input type="checkbox"/> Control <input type="checkbox"/>	N. _____
	Meander <input type="checkbox"/> Property <input checked="" type="checkbox"/>	E. _____
	Rancho <input type="checkbox"/> Other <input type="checkbox"/>	Zone _____ NAD27 <input type="checkbox"/> NAD83 <input type="checkbox"/>
		NAD83 Epoch _____
		Elevation _____
Date of Survey <u>April 2, 2014</u>		Vert. Datum: NGVD 29 <input type="checkbox"/> NADV88 <input type="checkbox"/>
		Meas. Units: Metric <input type="checkbox"/> Imperial <input type="checkbox"/>

Corner- Left as found Found and tagged Established Reestablished Rebuilt

Identification and type of corner found: Evidence used to identify or procedure used to establish or reestablish the corner:
Reestablish the Westerly line and a portion of the Southerly line of Lot 292, Map of Greenbrae Sub.No. 2, 6 Maps 44, Marin County Records from existing street monuments on Corte Anita as shown upon said 6 Maps 44. See sketch on reverse side for details. This retracement survey set the Northwesternly and Southwesterly corners of said Lot 292 and also set points at randomly spaced intervals along the Westerly lot line of Lot 292 and also set one randomly spaced point along the Southerly lot line of Lot 292.

A description of the physical condition of the monument as found and as set or reset: Set one half inch rebar with yellow plastic cap affixed to the top of the rebar and driven flush to the surrounding grade. The cap is stamped "Scranton, PLS 5379". See sketch on reverse side for specific locations of points set.

SURVEYOR'S STATEMENT

This Corner Record was prepared by me or under my direction in conformance with the Land Surveyor's Act on April 7, 2014
 Signed *Douglas J. Scranton* P.L.S. or R.C.E. No.: PLS 5379

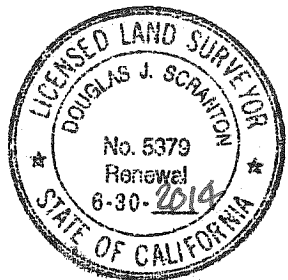

COUNTY SURVEYOR'S STATEMENT

This Corner Record was received APR 21 2014 and examined
 and filed MAY 2ND 2014
 Signed *Richard G. Simonitch* P.L.S. or R.C.E. No.: 7821
 Title DEPUTY
 County Surveyor's Comment _____





SCALE : 1" = 20'

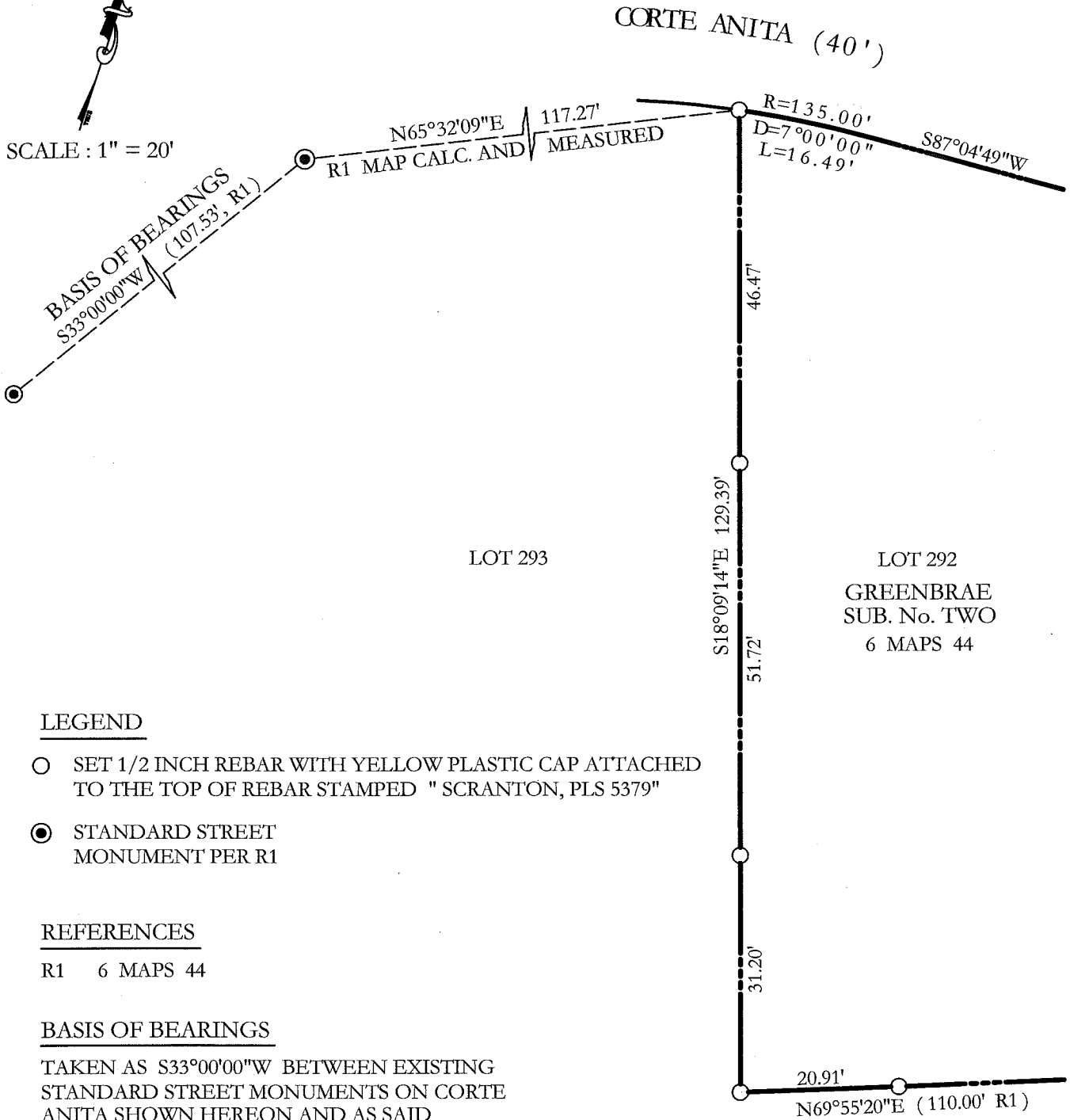

LEGEND

- SET 1/2 INCH REBAR WITH YELLOW PLASTIC CAP ATTACHED TO THE TOP OF REBAR STAMPED " SCRANTON, PLS 5379"
- STANDARD STREET MONUMENT PER R1

REFERENCES

R1 6 MAPS 44

BASIS OF BEARINGS

TAKEN AS S33°00'00"W BETWEEN EXISTING STANDARD STREET MONUMENTS ON CORTE ANITA SHOWN HEREON AND AS SAID MONUMENTS ARE DEPICTED UPON R1

NO EASEMENTS ARE SHOWN

ALL DISTANCES GIVEN IN FEET AND DECIMALS THEREOF