

**CORNER RECORD**

Document Number PN. 070-081-09  
County of MARIN, California

City of LARKSPUR, GREENBRAE

Brief Legal Description LOT 486, 6 RM 72, M.C.R.

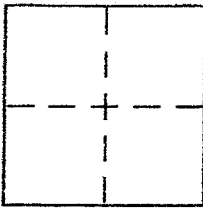

**CORNER TYPE**

Government Corner  Control   
Meander  Property   
Rancho  Other   
Date of Survey 5/25/05

**COORDINATES (Optional)**

N. \_\_\_\_\_  
E. \_\_\_\_\_  
Zone \_\_\_\_\_ NAD27  NAD83   
NAD83 Epoch \_\_\_\_\_  
Elev. \_\_\_\_\_  
Vert. Datum: NGVD29  NAVD88   
Meas. Units: Metric  Imperial

Corner - Left as found  Found and tagged  Established  Reestablished  Rebuilt

Identification and type of corner found: Evidence used to identify or procedure used to establish or reestablish the corner:  
FOUND STD. STREET WALL MONUMENTS IN CENTER LINE VISTA GRANDE. USE FIELD SURVEY AND VERIFIED LOCATION OF MONUMENTS BASED ON RECORD INFORMATION ON 6 RM 44 AND 6 RM 72 TO LOCATE LOT 486 PROPERTY LINE. SET 6DA ON RECORD PROPERTY LINE AS INDICATED HEREON.

A description of the physical condition of the monument as found and as set or reset:  
MONUMENTS APPEARED UNDISTURBED.

**SURVEYOR'S STATEMENT**

This Corner Record was prepared by me or under my direction in conformance with the Land Surveyor's Act on JUNE 1, 2005  
Signed [Signature] P.L.S or R.C.E. No. 6234

**COUNTY SURVEYOR'S STATEMENT**

This Corner Record was received JUNE 6, 2005  
and examined and filed JULY 21, 2005  
Signed [Signature] P.L.S or R.C.E. No. 7128  
Title COUNTY SURVEYOR

County Surveyor's Comment \_\_\_\_\_

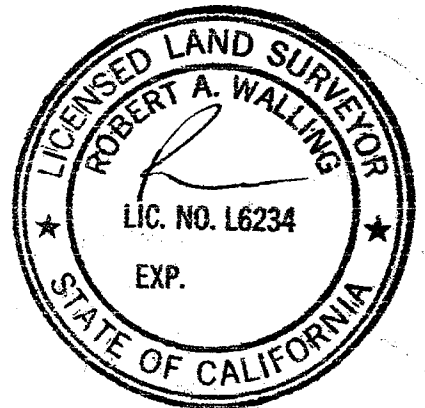

**RECEIVED**

JUN 16 2005

Marin County  
Department of Public Works

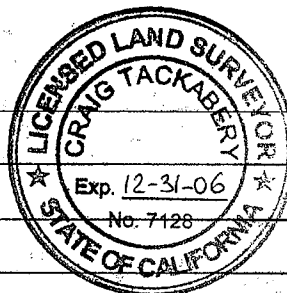

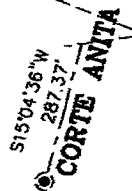
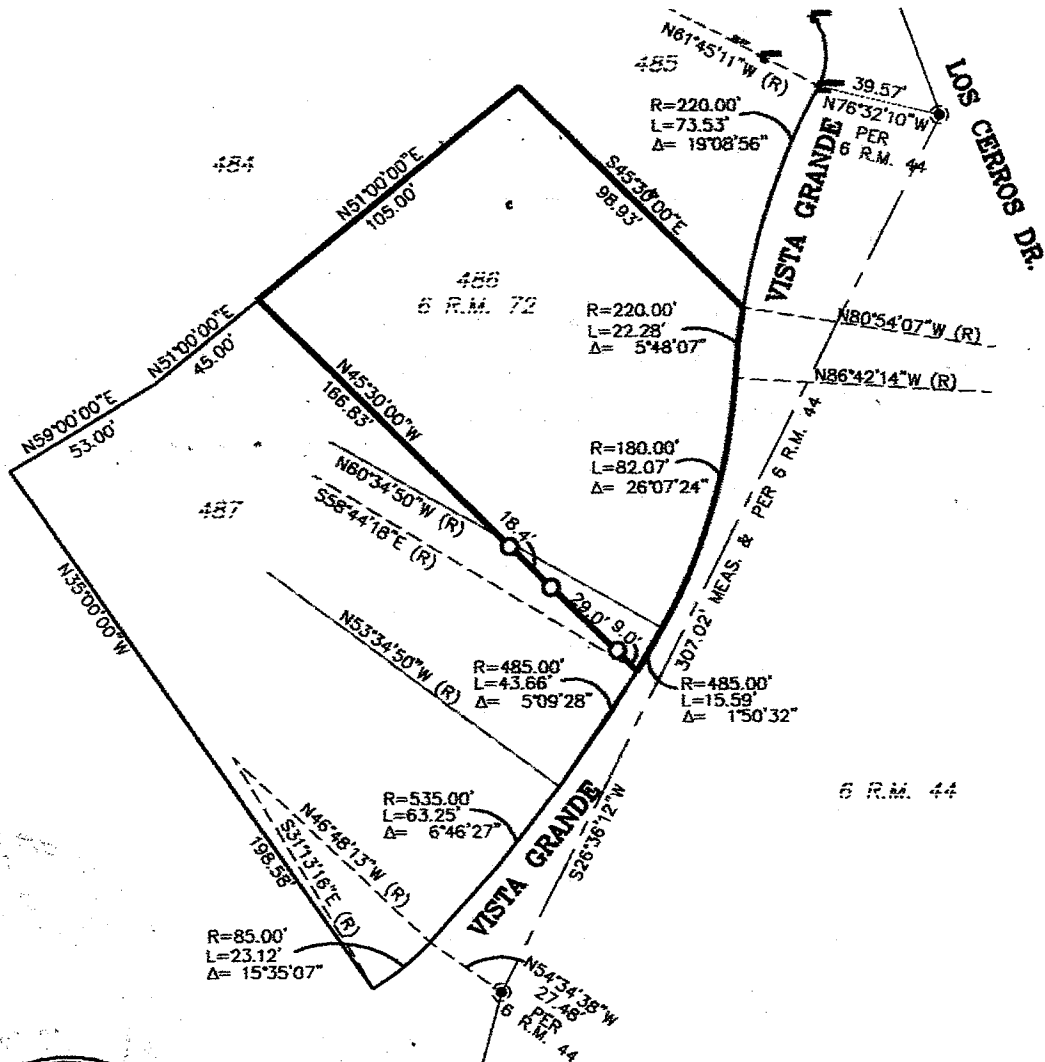

**LEGEND**

- FOUND STREET MONUMENT PER 6 R.M. 44
- SET 60d SPIKE WITH CAP "LS6234"

**SURVEY PLAT**  
**LANDS OF BARRETT**  
**BEING LOT 486, 6 R.M. 72**  
**GREENBRAE, MARIN CO., CALIFORNIA**  
**APN. 070-081-09**



**BOB WALLING TECHNICAL SERVICES**  
 P.O. BOX 1346 GLEN ELLEN, CA 95442  
 (707)938-1593 (415)382-1593

JN. 105-14

6/1/2005