

CORNER RECORD

Document Number Apn 070-042-03

City of Greenbrae

County of Marin, California

Brief Legal Description Lot 546 7 Maps 92

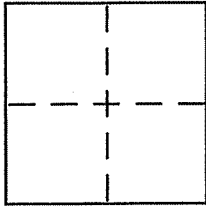

CORNER TYPE

Government Corner Control
Meander Property
Rancho Other
Date of Survey _____

COORDINATES (Optional)

N. _____
E. _____
Zone _____ NAD27 NAD83
NAD83 Epoch _____
Elev. _____
Vert. Datum: NGVD29 NAVD88
Meas. Units: Metric Imperial

Corner - Left as found Found and tagged Established Reestablished Rebuilt

Identification and type of corner found: Evidence used to identify or procedure used to establish or reestablish the corner:

See page 2 of 2

A description of the physical condition of the monument as found and as set or reset:

See Page 2 of 2

SURVEYOR'S STATEMENT

This Corner Record was prepared by me or under my direction in conformance with the Land Surveyor's Act on 7/14 2009

Signed [Signature] P.L.S or R.C.E. No. 6784



COUNTY SURVEYOR'S STATEMENT

This Corner Record was received JULY 24, 2009

and examined and filed AUGUST 26, 2009

Signed [Signature] P.L.S or R.C.E. No. 7128

Title COUNTY SURVEYOR



County Surveyor's Comment _____

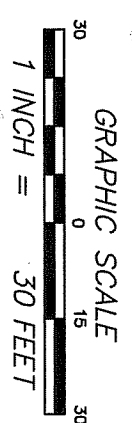
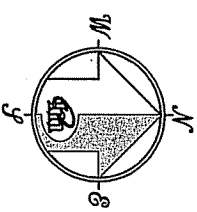
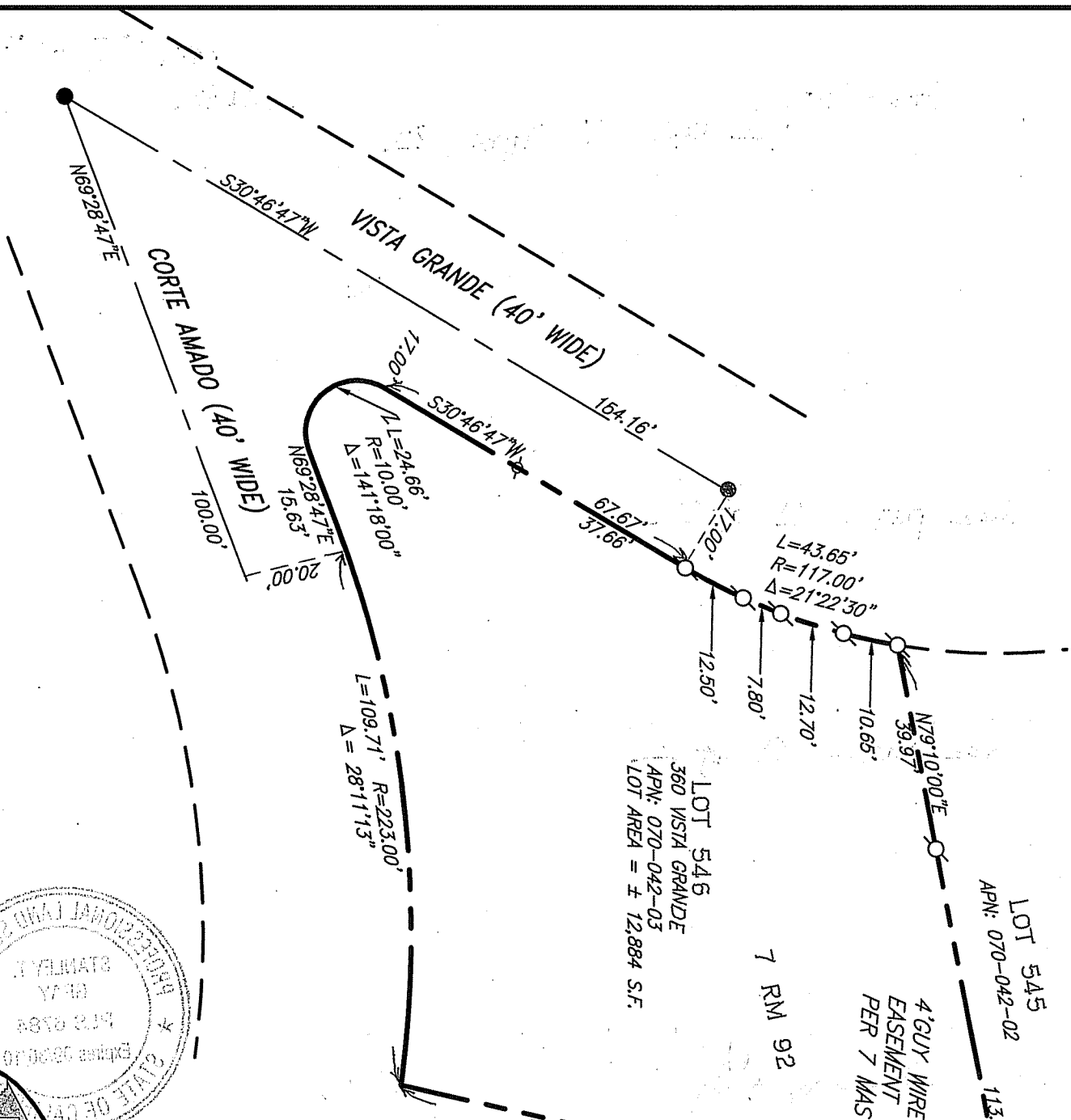

LOT 546
 360 VISTA GRANDE
 APN: 070-042-03
 LOT AREA = ± 12,884 S.F.

LOT 1416
 APN: 070-291-14

REFERENCE

"MAP OF GREENBRAE SUB. NO SIX IN THE COUNTY OF MARIN, CALIFORNIA, FILED IN VOLUME 7 OF MAPS, PAGE 92

LEGEND

- FOUND CITY MONUMENT
- SET 5/8" REBAR WITH CAP, PLS 6784

NOTE
 RECORD=MEASURED

CORNER RECORD

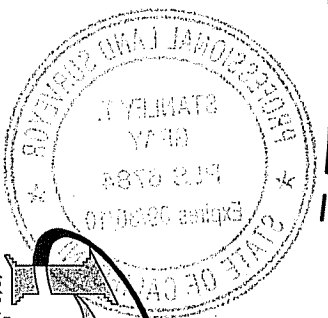

MERIDIAN SURVEYING, INC.
 1812 UNION STREET
 SAN FRANCISCO, CA 94133
 (415) 440-4131
 info@meridiansurvey.com
 777 GRAND AVENUE, SUITE 202
 SAN RAFAEL, CA 94901
 (415) 456-5450