

C:\Documents\Settings\Douglas.KINIBULATION\Local Settings\Temporary Internet Files\OLK7B8\420VistaGrande_4-4-07.dwg, 4/4/2007 12:33:02 PM, HP LaserJet 1200

CORNER RECORD

Document Number APN: 070-012-05

City of GREENBRAE County of Marin State of California.

Brief Legal Description: LOT 540 - "MAP OF GREENBRAE, SUBD. NO. SIX", 7 R.M. 92

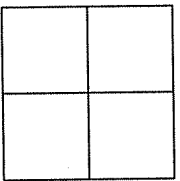

CORNER TYPE:
Government Corner Control
Meander Property
Rancho Other
Date of Survey 4/3/07

COORDINATES:
[Optional]
N> _____
E> _____
Zone _____ Datum _____
Elev> _____

CORNER: ----- Left as found Found & Tagged Established Reestablished Rebuilt

Identification & Type of Corner Found: Evidence used to identify or procedure used to establish or reestablish the corner:

FOUND MONUMENTS PER SUBDIVISION MAP. - 7 R.M. 92

A description of the physical condition of the monument as found and as set or reset:

**Original corners not found.
Set points as shown on reverse.**



SURVEYOR'S STATEMENT:

The corner record was prepared by me or under my direction in conformance with the Land Surveyors' Act on APRIL 4 2007

Signed: Douglas J. Matteson RCE# 18200

COUNTY SURVEYORS STATEMENT:

This corner record was received: APRIL 12, 2007
and filed JUNE 7, 2007

Signed [Signature] Title: COUNTY SURVEYOR

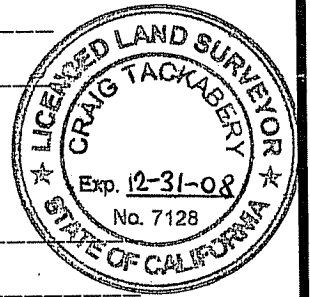

COUNTY SURVEYOR'S COMMENT _____

LEGEND

- FOUND MONUMENTS PER 7 R.M. 92, U.N.O.
- SET REBAR AND PLASTIC CAP R.C.E. 18200, U.N.O.
- R SUBDIVISION MAP, 7 RM 92
- U.N.O. UNLESS NOTED OTHERWISE
- - - SUBJECT PROPERTY LINES
- ADJOINER PROPERTY LINES
- - - EXTENTION LINE
- M MEASURED

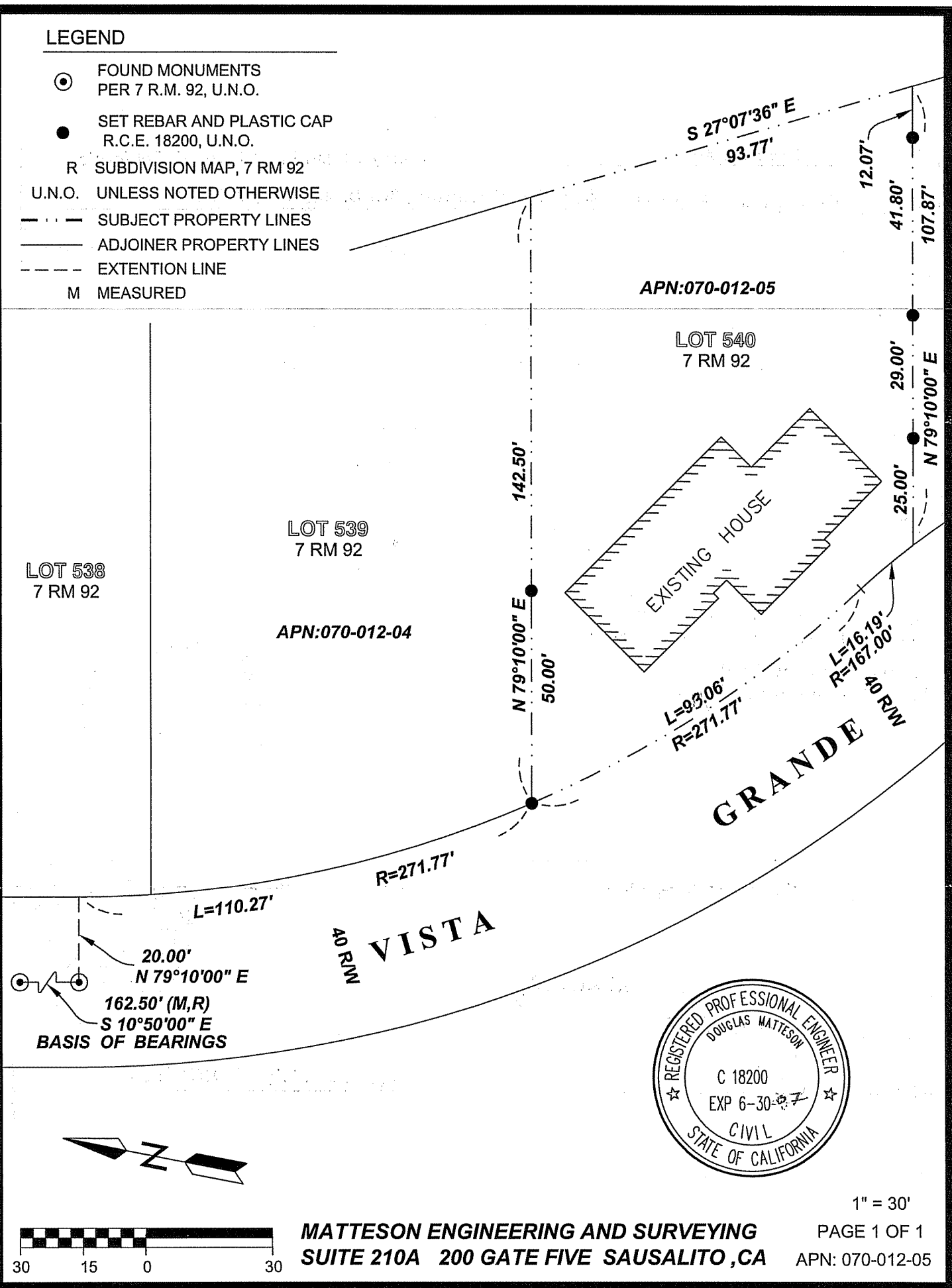

APN:070-012-05

LOT 540
7 RM 92

LOT 539
7 RM 92

LOT 538
7 RM 92

APN:070-012-04

GRANDE VISTA



1" = 30'

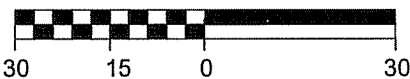

MATTESON ENGINEERING AND SURVEYING
SUITE 210A 200 GATE FIVE SAUSALITO, CA

PAGE 1 OF 1
APN: 070-012-05