

CORNER RECORD

Agency Index
Document Number

DPW #19-010
APN 070-011-04

City of GREENBRAE

County of MARIN, California

Brief Legal Description LANDS DESCRIBED IN OFFICIAL RECORDS I.N. 2014-48632, MARIN COUNTY RECORDS

LOT # & MAP

CORNER TYPE

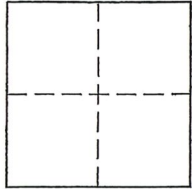

Government Corner Control
Meander Property
Rancho Other

Date of Survey 18 FEBRUARY 2019

COORDINATES (Optional)

N. _____ E. _____
Elevation _____
Units Metric U.S. Survey Foot
Horizontal Datum _____
Zone _____ Epoch Date _____
Vertical Datum _____

Complies with Public Resources Code §§8801-8819
 Complies with Public Resources Code §§8890-8902

PLS Act Ref: 8765(d) 8771 8773 Other:
Corner/Monument: Left as found Established Rebuilt Pre-Construction
 Found and tagged Reestablished Referenced Post-Construction

Narrative of corner identified and monument as found, set, reset, replaced, or removed:

See sheet #2 for description (s):

SURVEYOR'S STATEMENT

This Corner Record was prepared by me or under my direction in conformance with the Professional Land Surveyors' Act on 18 FEBRUARY 2019

Signed [Signature] P.L.S. or R.C.E. No. 4794

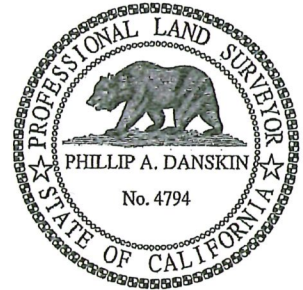

COUNTY SURVEYOR'S STATEMENT

This Corner Record was received FEBRUARY 22, 2019

and examined and filed APR. 10, 2019

Signed [Signature] P.L.S. or R.C.E. No. 9292

Title DEPUTY C.S.



County Surveyor's Comment _____



PREPARED BY
PHILLIP A. DANSKIN & ASSOCIATES

LAND SURVEYOR
SONOMA, CALIFORNIA
PHONE : (707) 938-2520

SURVEY No. 1080.2

FOR : Karen Giorgi
455 Vista Grande
Greenbrae, California

SCALE : 1" = 40'

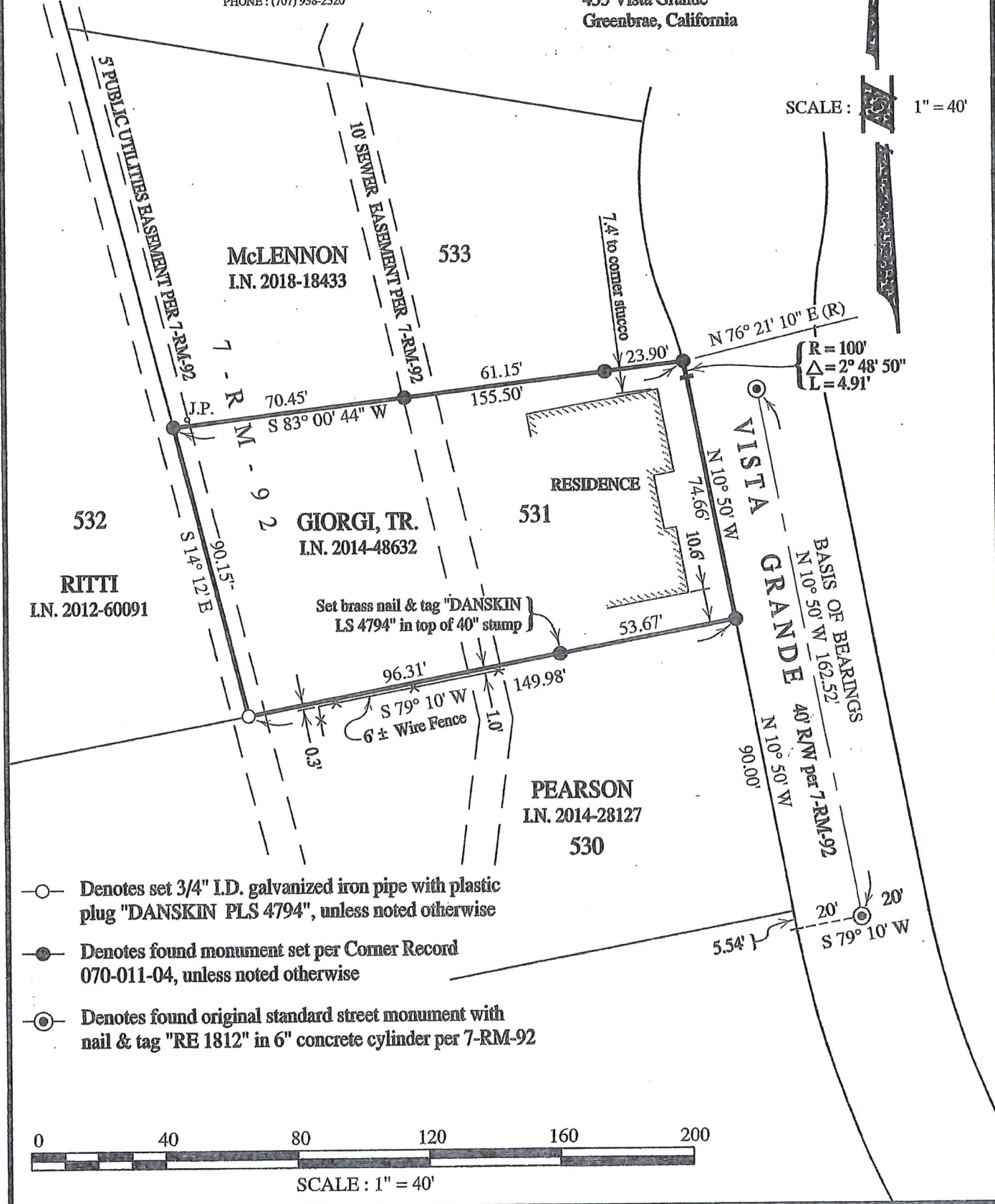

- Denotes set 3/4" I.D. galvanized iron pipe with plastic plug "DANSKIN PLS 4794", unless noted otherwise
- Denotes found monument set per Corner Record 070-011-04, unless noted otherwise
- ⊙ Denotes found original standard street monument with nail & tag "RE 1812" in 6" concrete cylinder per 7-RM-92