

CORNER RECORD

Document Number I.N. 2010-39246

City of Greenbrae

County of Marin, California

Brief Legal Description Lot 811, Map of Greenbrae Sub. 7, recorded in Book 8-Maps-29

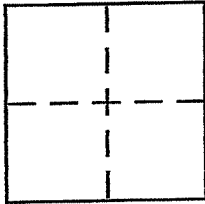

CORNER TYPE

Government Corner Control
Meander Property
Rancho Other
Date of Survey 17 Jan 2011

COORDINATES (Optional)

N. _____
E. _____
Zone NAD27 NAD83
NAD83 Epoch _____
Elev. _____
Vert. Datum: NGVD29 NAVD88
Meas. Units: Metric Imperial

Corner - Left as found Found and tagged Established Reestablished Rebuilt

Identification and type of corner found: Evidence used to identify or procedure used to establish or reestablish the corner:
Found original 6" diameter concrete monument with nail and tag "RE 1812" in standard street hand-hole access covers, as shown upon that certain Map of Greenbrae Sub. 7, recorded 14 October 1954, in Book 8 of Maps, at Page 29, Marin County Records, as shown upon reverse side.

A description of the physical condition of the monument as found and as set or reset: As shown upon reverse side.

SURVEYOR'S STATEMENT

This Corner Record was prepared by me or under my direction in conformance with the Land Surveyor's Act of 17 January 2011

Signed [Signature] P.L.S. or B.C.E. No. LS 4794

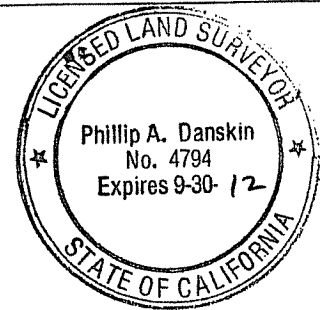

COUNTY SURVEYOR'S STATEMENT

This Corner Record was received JANUARY 26, 2011

and examined and filed FEBRUARY 24, 2011

Signed [Signature] P.L.S. or B.C.E. No. 7128

Title COUNTY SURVEYOR

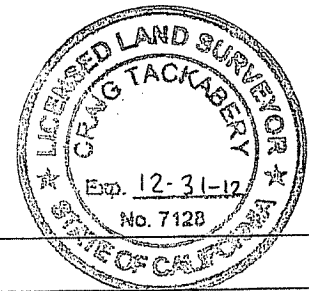

County Surveyor's Comment _____

NOTE:

- 1). The corner-molding of the garage corner nearest to Lot 810 is easterly 3.62 +/- feet of the Lot line.
- 2). The eave & gutter nearest to Lot 810 is easterly 1.1 +/- feet of the Lot line.
- 3). The southeasterly house corner (stucco) is westerly 8.35 +/- feet of Lot line.
- 4). The northeasterly corner-molding of house corner is westerly 8.26 +/- feet of Lot line.

LEGEND

⊙ Denotes set 3/4" I.D. galvanized iron pipe with plastic plug "DANSKIN PLS 4794", Unless noted otherwise.

Found 3/4" I.D. iron pipe with plastic plug "RCE 12094" with cup tack.

Found 3/4" I.D. iron pipe with plastic plug "RCE 12094" with cup tack.

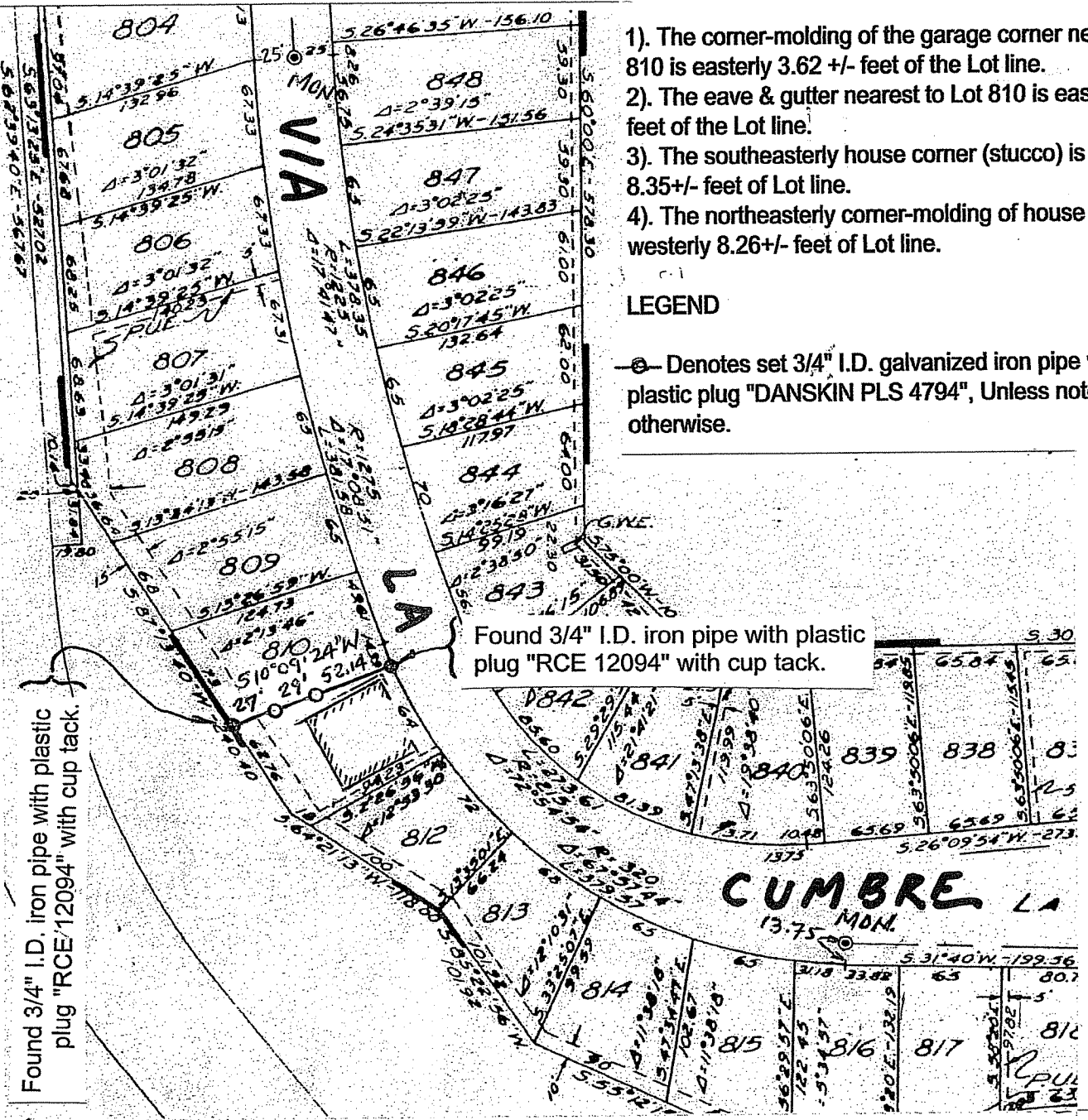

CORNER RECORD

OF WESTERLY LINE OF LOT 811
 MAP OF GREENBRAE SUB. 7
 RECORDED IN BOOK 8 OF MAPS AT PAGE 29
 MARIN COUNTY RECORDS
 VICINITY GREENBRAE

MARIN COUNTY CALIFORNIA
 JANUARY 2011 SURVEY NO 966

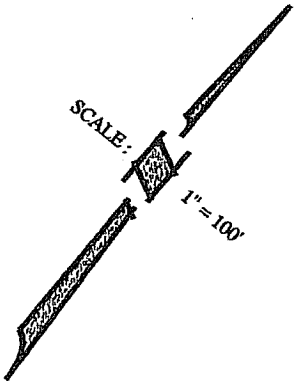

PREPARED BY
PHILLIP A. DANSKIN & ASSOCIATES

LAND SURVEYOR
 SONOMA, CALIFORNIA
 PHONE: (707) 938-2520

