

CORNER RECORD

Agency Index DPW 20-001
 Document Number APN 065-241-033

City of Sausalito County of Marin, California
 Brief Legal Description Lot 17, Block 4, 3 M 86

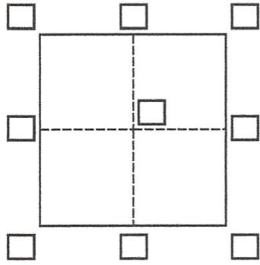

CORNER TYPE

Government Corner Control
 Meander Property
 Rancho Other

Date of Survey December 27, 2019

COORDINATES (Optional)

N. _____ E. _____
 Elevation _____
 Units Metric U.S. Survey Foot
 Horizontal Datum _____
 Zone _____ Epoch Date _____
 Vertical Datum _____
 Complies with Public Resources Code §§8801-8819
 Complies with Public Resources Code §§8890-8902

PLS Act Ref.: 8765(d) 8771 8773 Other:
 Corner/Monument: Left as found Established Rebuilt Pre-Construction
 Found and tagged Reestablished Referenced Post-Construction

Narrative of corner identified and monument as found, set, reset, replaced, or removed:
 See sheet #2 for description(s):

Set witness corner and line stake for the north line of Lot 17 based on Block 4, Book 3 of Maps, Page 86 and Record of Survey 2004 M 175.

SURVEYOR'S STATEMENT

This Corner Record was prepared by me or under my direction in conformance with
 the Professional Land Surveyors' Act on December 30, 2019
 Signed [Signature] P.L.S. or R.C.E. No. RCE 26630



COUNTY SURVEYOR'S STATEMENT

This Corner Record was received 3-5-20
 and examined and filed 5-12-21
 Signed [Signature] P.L.S. or R.C.E. No. 9292
 Title DEPUTY
 County Surveyor's Comment _____



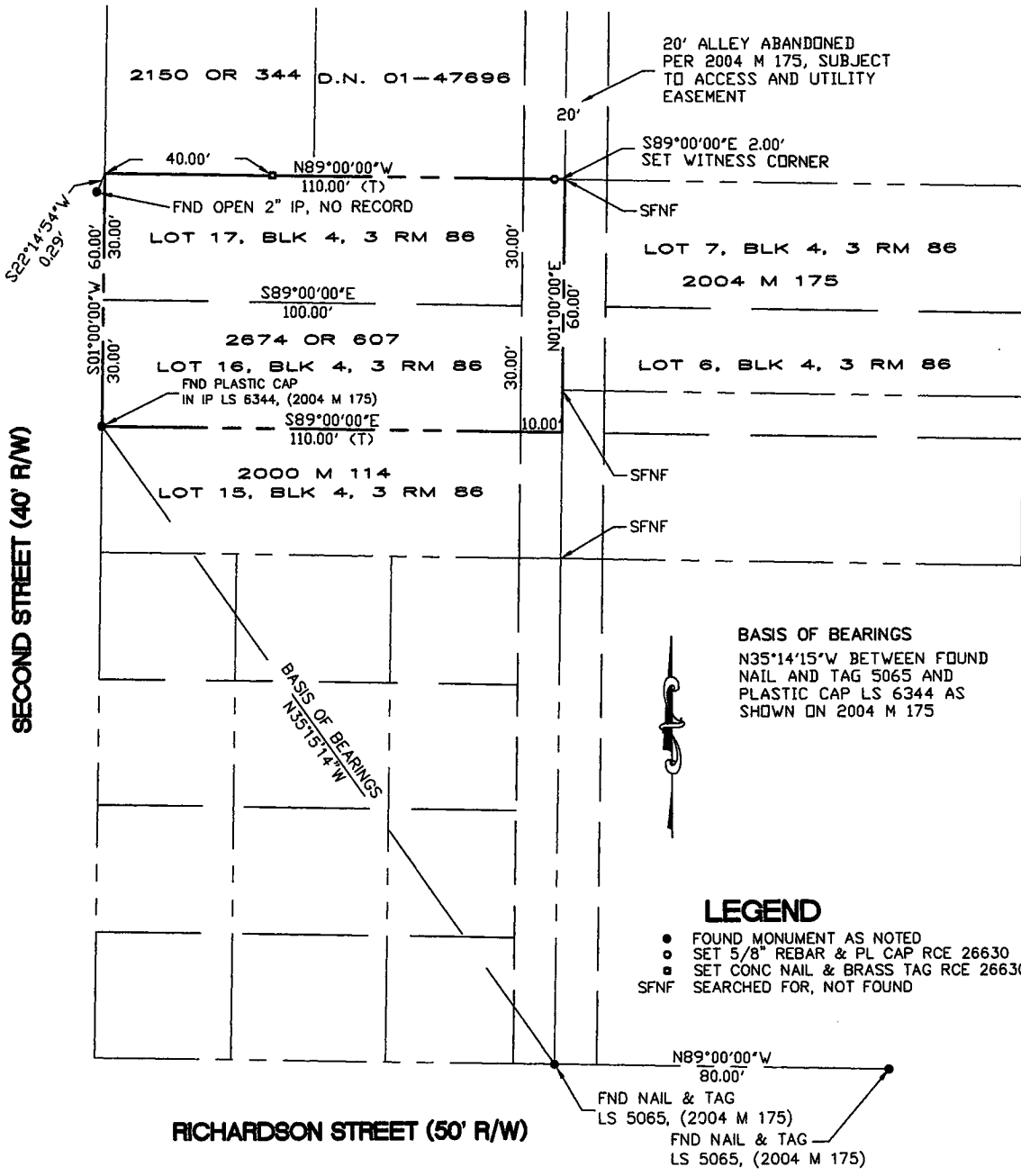

BASIS OF BEARINGS
 N35°14'15\" W BETWEEN FOUND
 NAIL AND TAG 5065 AND
 PLASTIC CAP LS 6344 AS
 SHOWN ON 2004 M 175

LEGEND

- FOUND MONUMENT AS NOTED
- SET 5/8\" REBAR & PL CAP RCE 26630
- SET CONC NAIL & BRASS TAG RCE 26630
- SFNF SEARCHED FOR, NOT FOUND

SECOND STREET (40' R/W)

RICHARDSON STREET (50' R/W)

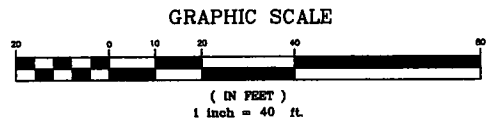

Foresight

Land Surveying & Civil Engineering
 Jim Schuricht
 ph 925-389-8180
 email: foresight@comcast.net
 APN 065-241-033